

9th Congress of the European Society on Family Relations

Families through the lens of diversity

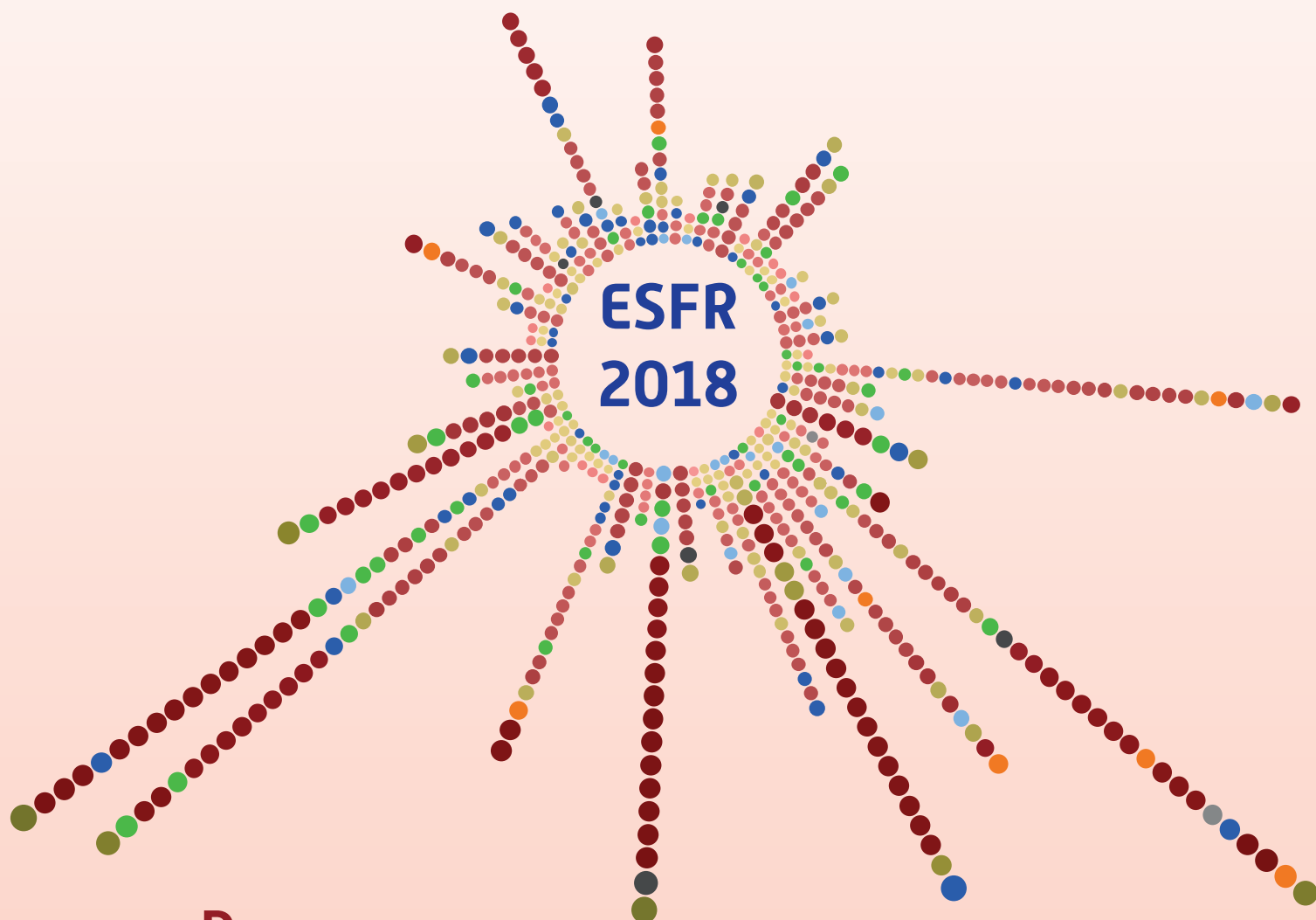

Programme



9th Congress of the European Society on Family Relations: Families through the lens of diversity Porto, September 5 – 8

Faculty of Psychology and Education Sciences
University of Porto

PROGRAMME

DAY 1 – Wednesday, Sep 5th

12:00

Registration

First floor hall

14:30 – 15:15

Opening session

Auditorium 2A

Secretary of State for Citizenship and Equality, Rosa Monteiro
Vice-Dean University of Porto, Fátima Vieira
Representative of FPCEUP, Henrique Vaz
President of ESFR, Gerardo Meil
Chair of the Congress, Jorge Gato

15:15 – 16:15

KN1: Michael Ungar

Pathways to resilience among diverse family systems

Auditorium 2A

16:30 – 18:00

OS1: Interaction dynamics in intimate relationships: Implications for couple and family functioning

Chairs: Nathalie Meuwly, Department of Psychology, University of Fribourg; Switzerland; Dominik Schoebi, Department of Psychology, University of Fribourg; Switzerland

Auditorium 2A

Explicit Stress Communication Facilitates Perceived Responsiveness in Dyadic Coping

Pagani, Ariela F., Donato, Silvia, Parise, Miriam, Bertoni, Anna, & Schoebi, Dominik

Sharing Intimate Thoughts and Feelings When Stressed Seem to Play a Different Role in Female Same-Gender Couples

Meuwly, Nathalie, Luginbuehl, Tamara, & Schoebi, Dominik

Marital Dyadic Coping and Its Associations with Parental Dimensions and Children's Adjustment: Preliminary Cross-Sectional Results from an Italian Sample

Basili, Emanuele, Pastorelli, Concetta, Di Giunta, Laura, Lunetti Carolina, Thartori, Eriona, Favini, Ainzara, Gerbino, Maria, Bacchini, Dario, & Lansford, Jennifer E

Emotional Inertia and Responsive Behaviors in Intimate Relationships

Luginbuehl, T., & Schoebi, D.

OS2: Elite families in Scandinavia

Chairs: Dil Bach, Department of Education, Aarhus University; Denmark; Helene Aarseth, Centre for Gender Research, University of Oslo, Norway

Room 250

The Other Side of Finance? Exploring the Cult of Domesticity among Financial Elite Families in Norway

Aarseth, Helene

Parenting among Wealthy Danish Kindergarten Families – 'Fit for Fight' or 'Joy of Learning'?

Bach, Dil

Doing 'Good' and Gender Equal Family: Employing Nannies and Au Pairs in Sweden

Eldén, Sara & Anving, Terese

OS3: Parenting interventions – Evidence from Portuguese studies

Chairs: Orlanda Cruz, Faculty of Psychology and Education of Porto University; Portugal; Maria Filomena Gaspar, Faculty of Psychology and Education of Coimbra University; Portugal

Room 249

Triple P: A Positive Parenting Program with Portuguese Low-income Families

Nogueira, Sandra; Abreu-Lima, Isabel; Cruz, Orlanda

Quality of marital relationship and differential susceptibility of mothers to the effects of intervention in parenting

Gaspar, Maria Filomena; Homem, Tatiana; Ramos, Mariana; Seabra-Santos, Maria João; Azevedo, Andreia.

Implementation and sustainability of positive parenting programs

Almeida, Ana; Antunes, Ana; Martins, Silvana

The Role of Mindful Parenting on Adolescents' Emotion Regulation Processes and Well-Being

Moreira, Helena; Gouveia, Maria João; Canavarro, Maria Cristina

WS1 Work & Family Life I: Working conditions

Chair: Gerardo Meil, Universidad Autonoma de Madrid, Spain

Room 252

13835 | How families and companies can both profit from new working arrangements. Evidence from Austria

Wernhart, Georg, Austrian Institute for Family Studies – University of Vienna, Austria

14578 | The effectiveness of corporate gender equality plans in improving leave provisions for fathers in Spain

Gerardo Meil, Universidad Autonoma de Madrid, Spain

Pedro Romero-Balsas, Universidad Autonoma de Madrid, Spain

Concepcion Castrillo-Bustamante, Universidad Autonoma de Madrid, Spain

14656 | Fatherhood in organizations – Leadership discourses of men’s work-family relationship in Finland

Kangas, Emilia E., Jyväskylä University School of Business and Economics, Finland

14829 | Working conditions and work-family-balance satisfaction among employed parents and their partners

Bernhardt, Janine, German Youth Institute (DJl), Germany

Buening, Mareike, Berlin Social Science Center, Germany

14758 | Protecting motherhood from workplace discrimination: An analysis of national legislation in Europe

Bose, Bijetri, WORLD Policy Analysis Center, University of California, Los Angeles, United States America

Quiñones, Feliz, WORLD Policy Analysis Center, University of California, Los Angeles, United States America

Moreno, Gonzalo, WORLD Policy Analysis Center, University of California, Los Angeles, United States America

Raub, Amy, WORLD Policy Analysis Center, University of California, Los Angeles, United States America

Heymann, Jody, WORLD Policy Analysis Center, University of California, Los Angeles, United States America

WS2 Fatherhood and Motherhood: Fathers I

Chair: Celina Manita, GEAV/FPCEUP, Portugal

Room 256

14732 | Fathers as clients: Constructing cultural categories of fatherhood in the internet online discussion

Autonen-Vaaranemi, Leena, University of Tampere, Finland

14791 | The perpetrator of domestic violence as a father

Matias, Margarida, GEAV/FPCEUP, Portugal

Manita, Celina, GEAV/FPCEUP, Portugal

14808 | Is anything new in contemporary fatherhood? A view from Europe on policy, practice and discourse

Miller, Tina, Oxford Brookes University, United Kingdom

Dermott, Esther, Oxford Brookes University, United Kingdom

14857 | It’s a boy or a girl? Reflections on gender-related stereotypes as regards children among modern Polish fathers

Bierca, Marta, University of Social Sciences and Humanities

WS3 Adoptive Families I

Chair: Sara Ralha, Faculty of Psychology and Education of Porto University; Portugal

Room 254

14671 | Searching for “identity” and hoping for a relationship. Finnish transnational adoptees’ interest in searching for biological relatives

Ruohio, Heidi H., University of Jyväskylä, Finland

14742 | Adopted children’s social competence: The role of past and present family experiences

Soares, Joana, Faculdade de Psicologia e Ciências da Educação da Universidade do Porto, Portugal

Barbosa-Ducharme, Maria A., Faculdade de Psicologia e Ciências da Educação da Universidade do Porto, Portugal

Palacios, Jesús, Universidade de Sevilha, Portugal

Cruz, Orlanda, Faculdade de Psicologia e Ciências da Educação da Universidade do Porto, Portugal

14749 | The adoptees' voice: Their concepts of family and adoption

*Ralha, Sara, Faculdade de Psicologia e de Ciências da Educação da Universidade do Porto, Portugal
Moreira, Maria, Faculdade de Psicologia e de Ciências da Educação da Universidade do Porto, Portugal
Soares, Joana, Faculdade de Psicologia e de Ciências da Educação da Universidade do Porto, Portugal
Barbosa-Ducharne, Maria, Faculdade de Psicologia e de Ciências da Educação da Universidade do Porto, Portugal*

WS4 Ageing

Chair: Filipe Ribeiro, CIDEHUS.UE, University of Évora, Portugal

Room 247

14617 | The relationships of divorced grandparents with their grandchildren in Israel

Even-Zohar, Ahuva, Ariel University, Israel

14771 | Sensory loss amongst old family members - an ethnographic study in Denmark

Rasmussen, Jon D., Aarhus University, Denmark

Winther, Ida W, Aarhus University, Denmark

14860 | Family dynamics and the changing meaning of ageing

Ribeiro, Filipe, CIDEHUS.UE, University of Évora, Portugal

18:15

Welcome reception (*Porto d'honra*)

DAY 2 – Thursday, Sep 6th

8:00

Registration

First floor hall

9:00 – 10:00

KN2: Karin Wall

Fathers and work-family balance: Challenges, policies, and practices

Auditorium 2A

10:00 – 10:30

Coffee-break

10:30 – 12:00

IS1: The transition to parenthood in a cross-cultural perspective: Understanding and supporting key processes

Chairs: Anna K. Rönkä, University of Jyväskylä; Finland; Eija M. Sevon, University of Jyväskylä; Finland
Discussant: Dominik Schöbi, University of Fribourg, Switzerland

Auditorium 2A

Attitudes towards parenting in Portugal and the UK: Cross-cultural and sexual identity perspectives

Leal, Daniela; Gato, Jorge & Tasker, Fiona.

Coparenting takes various forms in diverse cultural contexts: a systematic literature review

Kekkonen, Marjatta; Böök, Marja Leena; Matias, Marisa & Baxter, Jennifer

A digital edugame in supporting new parents of today

Raitio, Katja; Rönkä, Anna & Sevon, Eija

IS2: Families in a changing world: Challenges throughout the family life cycle

Chairs: Luciana Sotero & Ana Paula Relvas, Faculty of Psychology and Education of Coimbra University; Portugal

Room 250

How Portuguese families are dealing with ICTs? Main benefits and problems across families with adolescents and emerging adult children

Carvalho, Joana; Francisco, Rita; Relvas, Ana Paula

Parent-child communication in emerging adulthood and new information and communication technologies: What is the relationship?

Portugal, Alda; Sotero, Luciana; Veiga, Gustavo; Beja, Maria João; Franco, Glória

Families navigating macroeconomic hard times: The particular case of Portuguese emerging adults and *their* parents

Fonseca, Gabriela; Crespo, Carla; Relvas, Ana Paula

Financial strain in an Angolan middle-class sample during economic hard time

Baião-Traguedo, Tânia; Fonseca, Gabriela; Sotero, Luciana; Relvas, Ana Paula.

Living with a child with a chronic illness: Family stories and narrative coherence.

Cunha, Ana Isabel; Relvas, Ana Paula.

OS4: Good intentions – bad results? Family as a resource for well-being

Chairs: Hille Janhonen-Abruquah, Helsinki University; Finland; Ming Cui, Florida State University; United States America.

Discussant: Katja Repo, University of Tampere, Finland.

Room 249

Parents Taking Part in Their Children's Lives in Finland

Janhonen-Abruquah, Hille

Moving Away from Home: Food Choice as Symbol of Independence

Parinder, Ann; Pipping Ekström, Marianne & Palojoiki, Päivi

Researching "Low-Income" Families – Ethics and Implications

Layne, Heidi & Hille Janhonen-Abruquah

Helicopter Parenting and College Students' Well-Being in the U.S.

Cui, Ming; Darling, Carol A. & Carlos Chavez, Fiorella L.

OS5: Intermarried couples and mixed parenting: Local lives in a transnational context

Chairs: Rashmi Singla, Department of People and Technology, Roskilde University; Denmark; Sayaka Osanami Törngren and Nahikari Irastorza, Malmö University; Sweden

Room 254

Is Sweden becoming a melting pot or salad bowl? A historical overview of mixed marriages and mixed children in Sweden 1998-2015

Törngren Sayaka Osanami and Irastorza, Nahikari

Intermarriage and health care use for mental health problems

Reneflot, A., Straiton, M. and Hague, L.J.

Transnational marriages and the health and well-being of Thai immigrant women living in Norway

Straiton, M. Ansnes, T. & Tschirhart, N.

Mixed Parenting approaches Narratives of Asian- Danish Children of Mixed Parentage

Appel, Helene Bang, & Singla, Rashmi

Doing differently? Mixed parentage educational practices and resources in Portugal

Mateus, Sandra

OS6: Families in care: Knowledge to promote change

Chair: Dora Pereira, University of Madeira; Portugal

Room 247

Parental and family factors related to development of children in multiassisted families

Martins, Paula C.; Oliveira, Vítor

Parenting styles and practices in mothers victims of intimate partner violence

Pereira, Dora; Sani, Ana; Vieira, Ana C.

Complex thinking applied to family change: A guide for case conceptualization

Teixeira de Melo, Ana

Suspended parenting? Thinking (systemically) about family reunification after child residential care

Pereira, Dora

WS5 Fatherhood and Motherhood: Couples and co-parenting

Chair: Maria J. Beja, Universidade da Madeira, Portugal

Room 246

14780 | Co-parenting and family support perception in children

Beja, Maria J., Universidade da Madeira, Portugal

Pires, Heldermerina S., Universidade de Évora, Portugal

Gaipo, Carolina, Universidade de Évora, Portugal

14635 | Confrontation, corruption, capitulation, overprotection, control, spoiling, and negotiation - The parental strategies towards children. A study of Polish families

Sikorska, Malgorzata, Institut of Sociology, University of Warsaw, Poland

14638 | Relationships between couples' prenatal (in)congruence regarding dyadic dynamics and postpartum psychosocial adjustment

Alves, Stephanie, Faculty of Psychology and Educational Sciences, University of Coimbra, Coimbra, Portugal, Portugal

Fonseca, Ana, Faculty of Psychology and Educational Sciences, University of Coimbra, Coimbra, Portugal, Portugal

Canavarro, Maria Cristina, Faculty of Psychology and Educational Sciences, University of Coimbra, Coimbra, Portugal, Portugal

Pereira, Marco, Faculty of Psychology and Educational Sciences, University of Coimbra, Coimbra, Portugal, Portugal

14869 | A comparison of unmarried and married couples with children or not in Switzerland

Le Goff, Jean-Marie, Social Sciences Institute, Switzerland

Ryser Valérie-Anne, FORS, Switzerland

14407 | Doing family in a context of food insecurity

Ramos, Vasco, ICS-ULisboa, Portugal

WS6 Children, development & education: Early childhood

Chair: Kimmo Jokinen, University of Jyväskylä, Finland

Room 248

14613 | Children's emotions in educational settings: Teachers' perspectives

Pirskanen, Henna, University of Jyväskylä, Finland

Jokinen, Kimmo, University of Jyväskylä, Finland

Karhinen-Soppi, Anu, University of Jyväskylä, Finland

Lämsä, Tiina, University of Jyväskylä, Finland

Notko, Marianne, University of Jyväskylä, Finland

Oinas, Tomi, University of Jyväskylä, Finland

14645 | Children in pre-school context: Transitions, emotions, social worlds

Jokinen, Kimmo, University of Jyväskylä, Finland
Notko, Marianne, University of Jyväskylä, Finland
Pirskanen, Henna, University of Jyväskylä, Finland
Lämsä, Tiina, University of Jyväskylä, Finland
Oinas, Tomi, University of Jyväskylä, Finland
Viljaranta, Jaana, University of Eastern Finland, Finland
Tolvanen, Asko, University of Jyväskylä, Finland

14814 | Inequalities in children's participation in early childhood education and care – Are those in most need left out?

Närvi, Johanna, National Institute for Health and Welfare, Finland
Lammi-Taskula, Johanna, National Institute for Health and Welfare, Finland

14319 | Association between parental socioeconomic status and children's school grades: The importance of parenting and child behaviour problems

Li, Jianghong, WZB Berlin Social Science Center, Germany
Kaiser, Till, Department of Psychology, Ruhr-Universität Bochum, Germany
Pollmann-Schult, Matthias, Social Science & Education, Magdeburg University, Germany

WS7 Blended families

Chair: Gabriela Misca, University of Worcester; United Kingdom
Room 252

13871 | Reflective fathers: An interview study on doing family in stepfamilies

Pyllyser, Charlotte, Ghent University, Belgium
De Mol, Jan, Université Catholique de Louvain, Belgium
Loeys, Tom, Ghent University, Belgium
Buysse, Ann, Ghent University, Belgium

14325 | Family diversities through the lens of children

Kutsar, Dagmar, University of Tartu, Estonia

14701 | Shared book reading in different families

Notten, N. & Cobussen, M., Radboud University, Netherlands

14853 | Marital adjustment in remarriage: A systematic review

Santos, C., Faculdade de Psicologia e de Ciências da Educação da Universidade do Porto, Portugal
Pedro, J., Faculdade de Psicologia e de Ciências da Educação da Universidade do Porto, Portugal
Costa, M.E., Faculdade de Psicologia e de Ciências da Educação da Universidade do Porto, Portugal
Martins, M.V., Faculdade de Psicologia e de Ciências da Educação da Universidade do Porto, Portugal

14920 | The experience of home among women living with a widowed spouse and his young children

Aizen-Piechich, Talia, Ben-Gurion University of the Negev, Israel
Segal-Engelchin, Dorit, Ben-Gurion University of the Negev, Israel

WS8 Intimacies and Couple Relations I

Chair: M. Rodríguez-González, University of Porto, Portugal
Room 256

14423 | Intergenerational transmission of divorce and separation: Findings from a prospective longitudinal study

Berger, Fred, *University of Innsbruck, Austria*
Fend, Helmut, *University of Zürich, Switzerland*

14724 | Intimacies and relational settings of emotional closeness: Figurational analysis of couple networks

Castren, Anna-Maija, *University of Eastern Finland, Finland*

14836 | Differentiation, socioeconomic crisis and couple adjustment: Preliminary data from a longitudinal study

Rodríguez-González, M., *University of Porto, Portugal*
Osorio, A., *Universidad de Navarra, Spain*
Martins, M. V., *University of Porto, Portugal*
Schweer-Collins, M., *University of Oregon, United States America*
Costa, M. E., *University of Porto, Portugal*

14741 | Happiness factors and well-being deficits of singles

Kinnunen, Anu, *University of Tampere, Finland*
Kontula, Osmo, *Family Federation of Finland, Finland*

12:00 – 13:00

Poster Session I

First floor halls

1. Reflection group with perpetrators of violence against women and intra-family violence.

Valdene, Rejane de Souza R., *Tribunal de Justiça do Rio de Janeiro; Brazil*
Bago, Silvana, *Uniabeu Centro Universitário; Universidade Estácio De Sá; Brazil*
Deus, Vanda Valadão de Laboratório De Práticas Sociais Integradas - Universidade Veiga De Almeida; Brazil
Cavalcante, Fátima Gonçalves, *Laboratório de Práticas Sociais Integradas - Universidade Veiga De Almeida; Brazil*
Barreto, Adriana Valentin Caetano, *Tribunal De Justiça Do Rio De Janeiro; Brazil*
Soares, Cristina T. Galego, *Tribunal De Justiça Do Rio De Janeiro; Brazil*
Rodrigues, Fernanda Baptista, *Tribunal De Justiça Do Rio De Janeiro; Brazil*

2. For my sake? Gratitude and indebtedness within intergenerational relations of immigrant families.

Turjanmaa, Elina, *University of Helsinki; Finland*

3. Exploring the relationship between child attachment and actual family satisfaction.

Bonete, Saray, *Universidad Francisco de Vitoria; Spain*
Garrido-Zurita, Adrián, *Universidad Francisco de Vitoria; Spain*
de Jesús, Ruth, *Universidad Francisco de Vitoria; Spain*

4. We met online – are we different and how it impacts our relationship?

Węglerska, Olga, *Adam Mickiewicz University in Poznań; Poland*
Beisert, Maria, *Adam Mickiewicz University in Poznań; Poland*

5. Body attitudes, sense of femininity and gender stereotypes among women with MRKH Syndrome.

Szymańska-Pytlińska, M., *Institute of Psychology, Adam Mickiewicz University, Poznań; Poland*
Chodecka, A., *Institute of Psychology, Adam Mickiewicz University, Poznań; Poland*
Beisert, M., *Institute of Psychology, Adam Mickiewicz University, Poznań; Poland*
Walczyk-Matyja, K., *Division of Gynecology, Department of Perinatology and Gynecology, Poznań University of Medical Sciences; Poland*
Kapczuk, K., *Division of Gynecology, Department of Perinatology and Gynecology, Poznań University of Medical Sciences; Poland*
Kędzia, W., *Division of Gynecology, Department of Perinatology and Gynecology, Poznań University of Medical Sciences; Poland*

6. Parent's and children's emotion regulation and the work-family interface.

Melim, Beatriz, *Faculdade de Psicologia e Ciências da Educação da Universidade do Porto; Portugal*
Matias, Marisa, *Faculdade de Psicologia e Ciências da Educação da Universidade do Porto; Portugal*
Ferreira, Tiago, *Faculdade de Psicologia e Ciências da Educação da Universidade do Porto; Portugal*
Matos, Paula M., *Faculdade de Psicologia e Ciências da Educação da Universidade do Porto; Portugal*

7. Association between early childcare arrangements and children's mental health in late childhood

Saarikallio-Torp, Mia, *The Social Insurance Institution of Finland; Finland*

Valaste, Maria, *The Social Insurance Institution of Finland & University of Helsinki; Finland*
Vuori, Miika, *The Social Insurance Institution of Finland; Finland*
Koskenvuo, Karoliina, *The Social Insurance Institution of Finland & University of Helsinki; Finland*

8. Parental stress and subjective child well-being in the family

Langmeyer, Alexandra, *Deutsches Jugendinstitut; Germany*
Maly-Motta, Hanna, *Deutsches Jugendinstitut; Germany*

9. Long-term effects of couples' similarity in dyadic coping on postpartum dyadic adjustment

Alves, Stephanie, *Faculty of Psychology and Educational Sciences, University of Coimbra, Coimbra, Portugal; Portugal*
Fonseca, Ana, *Faculty of Psychology and Educational Sciences, University of Coimbra, Coimbra, Portugal; Portugal*
Canavarro, Maria Cristina, *Faculty of Psychology and Educational Sciences, University of Coimbra, Coimbra, Portugal; Portugal*
Pereira, Marco, *Faculty of Psychology and Educational Sciences, University of Coimbra, Coimbra, Portugal; Portugal*

10. The effects of parental meta-emotion on school-aged children's behavioral and social adjustment

Alves, Diana, *FPCEUP; Portugal*
Canário, Catarina, *FPCEUP; Portugal*
Cruz, Orlanda, *FPCEUP; Portugal*

11. The program "The stepfamily: A team to build"

Parent, Claudine, *Université Laval; Canada*
Noël, Julie, *Université Laval; Canada*
Avril, Anne, *Université Laval; Canada*
Robitaille, Caroline, *Université Laval; Canada*
Saint-Jacques, Marie-Christine, *Université Laval; Canada*
Gosselin, Julie, *Memorial University of Newfoundland; Canada*

12. Couple relationship and conflict management

Balottin, Laura, *Interdepartmental Center for Family Research, Department of Philosophy, Sociology, Education, and Applied Psychology, Section of Applied Psychology, University of Padova; Italy*
Rossi, Alessandro, *Interdepartmental Center for Family Research, Department of Philosophy, Sociology, Education, and Applied Psychology, Section of Applied Psychology, University of Padova; Italy*
Carotenuto, Francesco, *Interdepartmental Center for Family Research, Department of Philosophy, Sociology, Education, and Applied Psychology, Section of Applied Psychology, University of Padova; Italy*
Mannarini, Stefania, *Interdepartmental Center for Family Research, Department of Philosophy, Sociology, Education, and Applied Psychology, Section of Applied Psychology, University of Padova; Italy*

13. Responsibility in the Partnership between Home and Day Care with regard to Children's Learning

Persson, Henriette B., *Aalborg University; Denmark*
Daugård, Julie, *Aalborg University; Denmark*

14. The impact on parents of self-harm behavior of a child

Rothes, Inês A., *Faculdade de Psicologia e de Ciências da Educação da Universidade do Porto; Portugal*
Brás, Marta, *Universidade do Algarve; Portugal*
Jardim, Tina, *Universidade do Algarve; Portugal*
Silva, Rui, *Escola Superior de Enfermagem de Coimbra; Portugal*
Santos, José C., *Escola Superior de Enfermagem de Coimbra; Portugal*
Henriques, Margarida R., *Faculdade de Psicologia e de Ciências da Educação da Universidade do Porto; Portugal*

15. Family welfare and food inequality

Noskova, Antonina V., *MGIMO University; Russian Federation*
Kuzmina, Elena I., *MGIMO University; Russian Federation*

16. Differentiation in gay and lesbian families

Gratton, Emmanuel, *Université d'Angers; France*
Veuillet-Combier, Claudine, *Université d'Angers; France*

17. A virtual common purse in couples with separate finances

Nyman, Charlott, *Sociology Dept Umeå Univ; Sweden*

18. Prejudice and discrimination against same-sex couples with children in Brazil

Tombolato, Mário A., *USP - Universidade de São Paulo; Brazil*
Santos, Manoel A., *USP - Universidade de São Paulo; Brazil*

19. Brazilian same-sex families: The voices of parents and their children

Tombolato, Mário A., *USP - Universidade de São Paulo; Brazil*
Santos, Manoel A., *USP - Universidade de São Paulo; Brazil*

20. Relationship diversity and subjective well-being: A large-scale survey on underlying mechanisms

Verhofstadt, Lesley, Ghent University; Belgium

De Mol, Jan, UCL; Belgium

Mikolajczak, Moira, UCL; Belgium

21. Responsibility norms or relationship quality? Motivations for providing parent care in Norway

Herlofson, Katharina, NOVA, OsloMet; Norway

Nordboe, Hanna Vangen, NOVA, OsloMet; Norway

22. Changes in mother-to-child relationships from early childhood to middle childhood

Savenysheva, Svetlana, Saint-Petersburg State University; Russian Federation

23. Work of children in family businesses – scale of the phenomenon and its conditioning in Poland

Lachowski, Stanislaw, Maria Curie-Skłodowska University, Lublin, Poland; Poland

Lachowska, Boguslawa, The John Paul II Catholic University of Lublin, Poland; Poland

24. Couple identity and coparenting within parents of school-aged children: A dyadic perspective

Parise, M., Università Cattolica del Sacro Cuore; Italy

Pagani, A. F., Università Cattolica del Sacro Cuore; Italy

Ferrari, L., Università Cattolica del Sacro Cuore; Italy

Ranieri, S., Università Cattolica del Sacro Cuore; Italy

25. From thought to action: The decision-making processes of foster families

Lopez Giulia, Università Cattolica del Sacro Cuore, Milano; Italy

Pagani Ariela F., Università Cattolica del Sacro Cuore, Milano; Italy

Iafrate Raffaella, Università Cattolica del Sacro Cuore, Milano; Italy

26. Family media ecology: Parental mediation and family time

Tammelin, Mia, University of Jyväskylä, Finland; Finland

27. Parents' feelings and children's psychological adjustment in Portuguese adoptive families

Costa, Isabel-Sofia, Faculdade de Psicologia e de Ciências da Educação da Universidade do Porto; Portugal

Barbosa-Ducharme, Maria, Faculdade de Psicologia e de Ciências da Educação da Universidade do Porto; Portugal

28. Early prevention of marital conflicts and brake-ups. Interdisciplinary cooperation between child health centers and family counseling services in five Norwegian municipalities.

Farstad, Gunhild R., VID Specialized University, Oslo; Norway

Herland, Mari D., VID Specialized University, Oslo; Norway

29. Children in foster care: teachers' perspective about psychosocial adjustment and executive functions

Murillo, Cristina, Universidad de Sevilla; Spain

Jiménez-Morago, Jesús, Universidad de Sevilla; Spain

Román, Maite, Universidad de Sevilla; Spain

Carrera, Pablo, Universidad de Sevilla; Spain

Viedma, Irene, Universidad de Sevilla; Spain

30. Household chores: Why do men get away with it?

Reinikainen, Lasse, Sociology & Gender Studies, Dept. of Social Sciences, Mid Sweden University; Sweden

13:00 – 14:00

Lunch

14:00 – 15:30

WS9 Work & Family Life II: Family arrangements

Chair: Sónia Vladimira Correia, Universidade Lusófona, Portugal

Room 250

14773 | How is family formation related to commuting? Evidence from German panel data

Skora, Thomas, Federal Institute for Population Research (BiB), Germany

14673 | Egalitarian models in the distribution of paid work between parents in Germany

Gerum, Magdalena, German Youth Institute, Germany

Zerle-Elsäßer, Claudia, German Youth Institute, Germany

14556 | Swiss couples' time use patterns: Work-family life attitudes, arrangements and satisfaction

Bornatici, Christina, FORS, Switzerland

Heers, Marieke, FORS, Switzerland

14855 | Shared or exclusive? The relation between child physical custody and types of work-family conciliation

Correia, Sónia Vladimira, Universidade Lusófona, Portugal

14872 | Families in academia in times of neoliberal transformations and invocations

Leinfellner, Stefanie, Ruhr University Bochum, Germany

WS10 Fatherhood and Motherhood: Gender and inequalities

Chair: Janowicz Kamil, Adam Mickiewicz University in Poznań, Institute of Psychology, Poland

Room 249

14708 | Sex differences in vision of own parenthood in late adolescence and early adulthood

Janowicz, Kamil, Adam Mickiewicz University in Poznań, Institute of Psychology, Poland

14699 | The experiences of absent voices: Disabled mothers

Pérez-de la Merced, Helena, Universidad Autónoma de Madrid, Spain

Moreno Hernández, Amparo, Universidad Autónoma de Madrid, Spain

14830 | Raising a child with disabilities: Mothers' self-forgiveness and well-being

Pelucchi, Sara, Catholic University of Milan, Italy

Finardi, Giorgia, University of Bergamo, Italy

Paleari, F. Giorgia, University of Bergamo, Italy

Paterlini, Giancarlo, University of Bergamo, Italy

14630 | Family professionals' views on post-divorce coparenting

Terävä, Johanna, University of Jyväskylä, Finland

Böök, Marja Leena, University of Jyväskylä, Finland

14700 | Motherhood: Maternal instinct in women perspectives through life span

Moreno Hernández, Amparo, Universidad Autónoma De Madrid, Spain

Pérez-De La Merced, Helena, Universidad Autónoma De Madrid, Spain

Pérez Bravo, Lola, Universidad Autónoma De Madrid, Spain

WS11 Family laws and policies: Institutional support

Chair: Carmen Castro-García, Universidade da Coruña, Spain

Room 254

14409 | Gender transformative potentiality of public policies: the case of parental leave in Europe

Castro-García, Carmen, Universidade da Coruña, Spain

14818 | Parenting support in Finland: dilemma of communality

Sihvonen, Ella, The Social Insurance Institution of Finland (Kela) Research Department, Finland

14572 | Child's family? Discursive constructions by Finnish childcare administrators

Eerola, Petteri, University of Tampere, Finland
Paananen, Maiju, University of Tampere, Finland
Repo, Katja, University of Tampere, Finland

14764 | Representation of the « ideal » family in Russia

Russikh S., The Institute for Demographic Studies (INED), France

WS12 Adoptive Families II

Chair: A. Berástegui, Universidad P. Comillas, Spain

Room 247

14609 | The birth parents' representation by prospective adoptive parents couples

Greco O., Comelli I., Pietragalla S., Family Studies and Research University Center, Catholic University, Milan, Italy

14664 | "You cannot mature without crises" - Family and parenthood ideals in adoption assessment

Wirzén, Madeleine, Dept. of Thematic Studies - Child Studies, Linköping University, Sweden
Lindgren, Cecilia, Dept. of Thematic Studies - Child Studies, Linköping University, Sweden

14690 | Non-Roma adoption of Roma children in Hungary

Kovács, Nóra, Centre for Social Sciences, Hungarian Academy of Sciences, Hungary

14794 | Representations of children's needs and good parenting in adoption assessments

Lind, Judith, Department of Thematic Studies – Child Studies, Linköping University, Sweden

14601 | Talking about the origins: Preliminary results of an intervention on family relationships and communication about adoption

Berástegui, A., Universidad P. Comillas, Spain
García-San Juan, N., Universidad P. Comillas, Spain
Perez-Testor, C., Fundació Vidal i Barraquer, Spain
Aramburu, I., Fundacio Vidal i Barraquer, Spain
Corral, S., Universidad de Deusto, Spain
Martínez-Pampliega, A., Universidad de Deusto, Spain

WS13 LGBTQ Families I

Chair: P. Xavier, School of Education, Polytechnic Institute of Viseu, Portugal

Room 252

14585 | Between the abnormal 'otherness' to ground breaking 'uniqueness:' The family-building construction process of the LGBT family

Oren, Alon, Haifa University, Israel
Ben-Ari, Adital, Haifa University, Israel

14886 | Same-sex parenting: A study with a Portuguese sample

Xavier, P., School of Education, Polytechnic Institute of Viseu, Portugal
Alberto, I., Faculty of Psychology and Educational Sciences, University of Coimbra, Portugal
Mendes, F., School of Education, Polytechnic Institute of Viseu, Portugal

14678 | Same-sex marriages in France: First results concerning the couples and their choice of union

Meslay, Gaëlle, *University Paris-Sorbonne / INED, France*

14665 | Family diversity: resistances and transgressions to the sex-gender binomial in the daily life.

Rocha, Tania, *Unam, Mexico*
Camacho, Jaritzzy, *Unam, Mexico*
Martínez, Omar, *Unam, Mexico*
Meneses, Lorena, *Unam, Mexico*
Navarro, Claudia, *Unam, Mexico*
Orozco, Ivan, *Unam, Mexico*
Cohen, Diana, *Unam, Mexico*
Zamorano, Lenin, *Unam, Mexico*
Jimenez, Sagrario, *Unam, Mexico*

14874 | Mothers as “strangers”: Kinship (re)conceptions within Portuguese planned lesbian families (LGBT families)

Machado, Tânia Cristina (taniacsmachado@gmail.com), *CICS.NOVA-UMinho, Portugal*

WS14 Socioeconomic Inequalities: Education

Chair: Lalitha Chamakalayil, *University of Applied Sciences and Art Northwestern Switzerland Basel, Switzerland*

Room 256

13849 | Parents' perspectives on school: Negotiating societal difference and dominance

Chamakalayil, Lalitha, *University of Applied Sciences and Art Northwestern Switzerland Basel, Switzerland*
Ivanova-Chessex, Oxana, *University of Teacher Education Zug, Switzerland*
Leutwyler, Bruno, *University of Teacher Education Zürich, Switzerland*
Scharathow, Wiebke, *University of Education Freiburg, Germany*

14691 | Parental low literacy and children's school success

Notten, N., *Radboud University, Netherlands*

14685 | Educational composition of couples and labour market participation in Spain

López, Fermín, *University of Oviedo, Spain*
Gutiérrez, Rodolfo, *University of Oviedo, Spain*

14826 | Marketization of public early childhood education - stratification of service users?

Alasuutari, Maarit, *University of Jyväskylä, Finland*
Hietamäki, Johanna, *National Institute of Welfare and Health, Finland*
Räikkönen, Eija, *University of Jyväskylä, Finland*
Kuukka, Anu, *University of Jyväskylä, Finland*
Lammi-Taskula, Johanna, *National Institute of Welfare and Health, Finland*
Ruutiainen, Ville, *University of Jyväskylä, Finland*

14775 | Homophobic bullying: A study from social representations

Menezes, Walfrido N., *Centro Universitário Estácio do Recife, Brazil*
Brasilino, Julyane, *Centro Universitário Estácio do Recife, Brazil*
Falcão, Raissa, *Centro Universitário Estácio do Recife, Brazil*

14873 | Getting our child educated. Schooling of the first generation school-goers in rural India from the family perspective.

Capova, Iva, *École Normale Supérieure, France*

WS15 Impact of social media in family life

Chair: Carlos Barros, *University of Lisbon; Portugal*

Room 246

14432 | ICTs and Family: Accesses, uses and opinions of Portuguese and Italian women

Di Giuseppe, Silvia, *Instituto de Ciências Sociais da Universidade de Lisboa (ICS-ULisboa), Portugal*

14573 | Transnational family practice through Skype among Polish families in Ireland

Share, Michelle, University of Dublin, Trinity College, Ireland

14663 | Technoference: Trust and quality of alternatives

Chiarolanza, Claudia, Department of Dynamic and Clinical Psychology, Sapienza - University of Rome, Italy
Brunetto, Martina, Department of Dynamic and Clinical Psychology, Sapienza - University of Rome, Italy
Angelini, Giacomo, Department of Dynamic and Clinical Psychology, Sapienza - University of Rome, Italy
Muzietti, Valeria, Department of Psychology, Sapienza – University of Rome, Italy
Pareo, Elisabetta, Department of Dynamic and Clinical Psychology, Sapienza – University of Rome, Italy

14712 | Technoconflict and marital satisfaction: data from a diary study

Porcelli, Leonardo, Sapienza University of Rome, Italy
Spagnolo, Fabio, Sapienza University of Rome, Italy
Giannone, Maria A., Sapienza University of Rome, Italy
Agostini, Giulia, Sapienza University of Rome, Italy
Di Noia, Ilaria, Sapienza University of Rome, Italy
Chiarolanza, Claudia, Sapienza University of Rome, Italy

WS16 Family Formation I

Chair: Eija Sevon, University of Jyväskylä, Finland
Room 248

14582 | No Mommy: childlessness in the North East of Italy

Dal Ben Anna, Università di Padova, Italy

14856 | Maternal identity stories of previously infertile women

Lehto, Siru, University of Jyväskylä / JAMK University of Applied Sciences, Teacher Education College, Finland

14370 | Parity-Specific Fertility Transitions in Selected European Countries

Panova, Ralina, Federal Institute for Population Research, Germany

14861 | The tempo and quantum effect of child cost on family formation

Tomé, Lídia P., CIDEHUS.UÉ - University of Évora, Portugal

14763 | Single mothers by choice: Defying the norm

Sevon, Eija, University of Jyväskylä, Finland

15:30 – 16:00

Coffee-break

16:00 – 17:00

KN3: Fiona Tasker

Today's family maps and tomorrow's possibilities: Family formations and LGBTQ parenting

Auditorium 2A

IS3: Family, migration, and intergenerational solidarity

Chair: Isabelle Albert, University of Luxembourg; Luxembourg
Discussant: Elke Murdock, University of Luxembourg; Luxembourg
Room 250

Solidarity despite Multilocality? Intergenerational Support among Natives and Migrants in Europe

Isengard, Bettina; König, Ronny; Szydlik, Marc.

Parental Obligation in Families with and without Migratory Background in Germany

Buhl, Heike M.; Sommer, Sabrina; Hoellger, Christian.

What you give you get, or not? The effects of intergenerational family solidarity on subjective well-being

Barros, Stephanie; Albert, Isabelle.

Negotiating the construction of a migratory project: Personal, family and context factors

Barros, Carlos; Ferreira, Luana Cunha; Crespo, Carla.

IS4: LGBT family relationships and health

Chair: Stephen T. Russell, The University of Texas at Austin; United States of America.
Auditorium 2A

Coming out to parents by lesbian, gay, bisexual or queer (LGBQ) youth.

van Bergen, Diana; Wilson, Bianca; Russell, Stephen T.; Gordon, Allegra; Rothblum, Esther; Meyer, Ilan

Family rejection as a root cause of health disparity: Links between family support for transgender persons and health care access

McGuire, Jenifer K.

Defining Couple-Level Minority Stress and Understanding its Impact the Health of Same-Sex Couples

Frost, David M.; LeBlanc, Allen J.

A safe haven or rickety boat? About minority stress and dyadic coping in same- and other-sex intimate relationships

Dewaele, Alexis; Van Houtte, Mieke; Buysse, Ann

OS7: Families and children in the 24/7 economy: A global perspective

Chair(s): Jianghong Li, WZB Berlin Social Science Center; Germany; Wen-Jui Han, New York University; United States America.
Room 254

Working Time Arrangements, Time with Spouse and Subsequent Divorce Risk: a Register-Based Follow-Up Study among Finnish Employed Parents

Nätti, Jouko; Hakovirta, Mia; Ojala, Satu; Tammelin, Mia; Anttila, Timo; Oinas, Tomi.

Parent's Work Schedules, Work-Family-Conflict and Parental Time with Children: Longitudinal Effects in Children's Prosocial Behavior of Dual-Earner Families

Matias, Marisa; Ferreira, Tiago; Matos, Paula M.

The Impact of Father's Long Work Hours on Children's Well-being

Nishimura, Tomo; Oishi, Akiko

Parents' Nonstandard Work Schedules in the 24/7 Global Economy: A Cross-National Study

Gracia, Pablo; Han, Wen-Jui; Li, Jianghong

OS8: Psychosocial interventions in fertility care

Chair: Mariana Martins, FPCEUP, Portugal

Room 249

Dyadic influences of own and other's fertility knowledge after an educational video on fertility awareness: Results from a randomised controlled trial with couples

Pedro, J., Fernandes, J., Barros, A., Xavier, A., Costa, M.E. & Martins, M.V.

A narrative review of Gestational the perceptions of the use of GC in Portugal: Bridging current legal context and implications for the role of the counsellor/psychologist

Moura-Ramos, M.; Galhardo, A.; Pereira, A., Santos, F., & Martins, M.V.

A seven-year follow-up study on the Mindfulness Based Program for Infertility (MBPI)

Galhardo, A., Cunha, M., & Pinto-Gouveia, J.

WS17 Care and Welfare: Family

Chair: Uwe Uhlendorff, Dortmund University, Germany

Room 246

14416 | Who cares? A longitudinal study of gender, employment, and unpaid caregiving

Bardoel, E. Anne, Swinburne University of Technology, Australia

14812 | How family work could support families facing challenges with their daily life?

Saarihahti, Marja, University of Helsinki, Finland

14616 | Family related care concepts of parents

Uhlendorff, Uwe, Dortmund University, Germany

14797 | Emotions of gender equality in family care in Sweden

Sofia Björk, University of Gothenburg, Dept of Sociology and Work Science, Sweden

14909 | Future visions of Finnish and Estonian university students concerning the family life

Nätkin, Ritva, University of Tampere / SOC; Finland

WS18 Children, development & education: Parenting

Chair: Mari Carmen Garcia-Mendoza, Universidad de Sevilla, Spain

Room 247

14422 | Intergenerational transmission of parenting beliefs and practices

Berger, Fred, University of Innsbruck, Austria

Grob, Urs W., University of Zürich, Switzerland

14900 | The role of the family context in sexual development

Beisert, Maria, Department of Social and Clinical Sexology, Institute of Psychology, Adam Mickiewicz University, Poland
Zielona-Jenek, Monika, Department of Social and Clinical Sexology, Institute of Psychology, Adam Mickiewicz University, Poland

Chodecka, Aleksandra, Department of Social and Clinical Sexology, Institute of Psychology, Adam Mickiewicz University, Poland

Pilarczyk, Katarzyna, Department of Social and Clinical Sexology, Institute of Psychology, Adam Mickiewicz University, Poland

14754 | Mutual trust in the collaboration between parents and child care institutions

Paula Cavada-Hrepich, Aalborg University, Denmark

Noomi Christine Linde Matthiesen, Aalborg University, Denmark

14849 | The emotion regulation and parental bonding in families of adolescents with psychiatric disorders

Mannarini, Stefania, Interdepartmental Center for Family Research, Department of Philosophy, Sociology, Education, and Applied Psychology, Section of Applied Psychology, University of Padova, Italy

Balottin, Laura, Interdepartmental Center for Family Research, Department of Philosophy, Sociology, Education, and Applied Psychology, Section of Applied Psychology, University of Padova, Italy

Carotenuto, Francesco, Interdepartmental Center for Family Research, Department of Philosophy, Sociology, Education, and Applied Psychology, Section of Applied Psychology, University of Padova, Italy

Rossi, Alessandro, Interdepartmental Center for Family Research, Department of Philosophy, Sociology, Education, and Applied Psychology, Section of Applied Psychology, University of Padova, Italy

14844 | Parenthood, digital technology and open doors - Making good parents in early childhood education and care institutions

Dannesboe, Karen Ida, Aarhus University, Denmark

WS19 Disruptive Family Processes: Children

Chair: Daniela Leal, FPCEUP, Portugal

Room 252

14847 | Not like other children: Parenthood when children are classified as special needs children

Kjær, Bjørg, Danish Institute of Education, Denmark

14354 | Parents' perspectives of changes within the family functioning after a pediatric cancer diagnosis

Van Schoors, Marieke, Ghent University, Ghent, Belgium

De Mol, Jan, Université Catholique de Louvain, Louvain-la-Neuve, Belgium

Morren, Hanne, Ghent University Hospital, Ghent, Belgium

Verhofstadt, Lesley L., Ghent University, Ghent, Belgium

Goubert, Liesbet, Ghent University, Ghent, Belgium

Van Parys, Hanna, Ghent University, Ghent, Belgium

14687 | Multiple places and multiple family relations – challenge for children's welfare

Ritala-Koskinen, Aino H., University of Tampere, Finland

14760 | Childhood and adolescence nonconforming gender and transgender in relation to disruptive family processes

Mendiguren, José F., University of Málaga, Spain

14658 | Relational conflict in families with adolescents affected by diabetes type 1

Di Noia, Ilaria, Sapienza University of Rome, Italy

Bastianoni, Chiara, University of Genoa, Italy

Moretti, Alessandra, Sapienza University of Rome, Italy

Lo Piccolo, Simona, Sapienza University of Rome, Italy

Sambataro, Francesca, Sapienza University of Rome, Italy

WS20 Methodological aspects in family research: Methods

Chair: Tiago Ferreira, FPCEUP, Portugal

Room 256

14709 | Measuring family relationships in an era of family diversity: The challenges of developing an interdisciplinary population study

Saint-Jacques, Marie-Christine, Laval University, Canada

Robitaille, Caroline, Laval University, Canada

Baude, Amandine, Laval University, Canada

14781 | Researching materiality and children's biographies

Davies, Hayley, University of Leeds, United Kingdom

Eldén, Sara, University of Lund, Sweden

14832 | Ambivalent triadic family configurations and mother's self-esteem

de Bel, Vera, University of Groningen, Netherlands

Widmer, Eric, University of Geneva, Switzerland

Snijders, Tom, University of Groningen, Netherlands

14848 | Methodological considerations of a performative approach: The case of siblings

Barbas, Andreia, Faculdade de Economia da Universidade de Coimbra, Portugal

Portugal, Sílvia, Faculdade de Economia da Universidade de Coimbra, Portugal

19:00 – 20:00

ESFR General Assembly *

Auditorium 2A

DAY 3 – Friday, Sep 7th

8:00

Registration

First floor hall

9:00 – 10:00

KN4: Ana Berástegui

Family and diversity: Navigating through disadvantages, stigmas and opportunities

Auditorium 2A

10:00 – 10:30

Coffee break

10:30 – 12:00

IS5: Transition to adult life, family and diversity

Chairs: Agueda Parra, Universidad de Sevilla; Spain; Inmaculada Sánchez, Universidad de Sevilla; Spain

Discussant: Claudia Andrade, College of Education, Polytechnic of Coimbra, Portugal

Auditorium 2A

Family Relationships and Adjustment in South Europe: A Cross-National Comparison Between Spain and Portugal during Emerging Adulthood

Garcia-Mendoza, M.C., Parra, A., Sanchez-Queija, I., Oliveira, J.E., Coimbra, S., Fontaine, A.M. & Freitas, D.

Family Support to the School-To-Work Transition in Times of Uncertainty, in Portugal and Brazil: A Cross-Cultural Study

Oliveira, J.E & Leal Melo-Silva, L.

The Youth Emancipation in Spain: A Socio-Demographic Analysis

Moreno, A.

Family Relations in Adoptive Families During Early Adulthood: Parental Bonding and Relationship between Parent and the Adult Child

Sanchez-Sandoval, Y. & Creo, M.

IS6: Gender, domestic violence, and the family

Chair: Maria José Magalhães (University of Porto, Portugal)

Room 250

Psychosocial Determinants of Dating Violence among Brazilian Young People: Implications for Preventive Interventions

Sheila Giardini Murta; Thauana Nayara Gomes Tavares; Camila de Sousa Pereira-Guizzo

Harmed – Socio-Economic and Health Determinants of Elder Abuse: The Case of Older Women

Isabel Dias; Alexandra Lopes; Rute Lemos; Sílvia Fraga; Diogo Costa

Dating Violence in Portugal: victimization and perceptions of violence among young people

Maria José Magalhães, Ana Guerreiro, Ana Margarida Teixeira, Ana Teresa Dias, Cátia Pontedeira, Joana Cordeiro, Micaela Silva, Tatiana Mendes

Gender Violence in the Family in Portuguese Traditional Tales

Cristina Rocha e Maria José Magalhães

OS9: Sharing (and) familiarities

Chairs: Ida Winther, DPU, Aarhus University; Denmark; Jon D. Rasmussen, DPU, Aarhus University; Denmark

Room 249

To live in the middle of the thowntogetherness

Winther, Ida Wentzel

“We’re family, sisters” – on familiarity, shared bodyness and common consciousness among old Catholic women

Rasmussen, Jon Dag

Siblings: sharing family, familiarities and intimate knowledge

Davies, Hayley

OS10: Ideologies, approaches and dynamics of parenting and conjugality in migration setting: Case studies from Asia, Europe and North America

Chair: Asuncion Fresnoza-Flot, Université libre de Bruxelles (Belgium); Belgium

Discussant: Sofia Gaspar, CIES-IUL, Lisbon, Portugal

Room 254

Intergenerational conflicts in Vietnamerica: negotiating languages in the diaspora

Nguyen, Van Minh

Transnational mothering of Vietnamese sex workers in Bangkok: mother role and conflicting identities

Nguyen, Thi Lap Thu

Unequal parenting in divorced ‘mixed’ couples: stories from migrant Filipinas in Belgium and the Netherlands

Fresnoza-Flot, Asuncion

OS11: Post-adoption relations: The meaning of diversity in the family construction

Chairs: Margarida Henriques, FPCEUP; Portugal; M. Pacheco, E. Solórzano, FPCEE Blanquerna, Universitat Ramon Lull; Spain

Room 247

Intervention program for the promotion of resilience in adoptive families

Pacheco M., FPCEE Blanquerna, Universitat Ramon Lull; Spain

Solórzano, E., FPCEE Blanquerna, Universitat Ramon Lull; Spain

From life history to the meaning of adoption family relationships.

Silva, Sara. FPCE, University of Porto, Portugal

Peter – the dragon that fought against relations.

Moreira, Emília. Center for Health Technology and Services Research, Faculty of Medicine, University of Porto, Portugal.

WS21 Work & Family Life: Gender attitudes

Chair: Outi Alakärppä, University of Jyväskylä, Finland

Room 246

14647 | Attitudes towards sharing paid work and domestic care responsibilities in 22 countries

Salin, Milla, University of Turku, Finland

Ylikännö, Minna, Kela Research Department, Finland

Hakovirta, Mia, University of Turku, Finland

14841 | Gender role attitudes and Labour Market Behaviour: Dissonance or Harmony?

Lietzmann, Torsten, Institute for Employment Research (IAB), Germany

Frodermann, Corinna, Institute for Employment Research (IAB), Germany

14604 | Young women's expectations on work-family reconciliation: Straddling both life domains

Alakärppä, Outi, University of Jyväskylä, Finland

14557 | Work-family life arrangements and conflicts: The role of individual, cultural and institutional factors

Heers, Marieke, Switzerland

Bornatici, Christina, Switzerland

14444 | Gender differences in willingness to commute: A test of the household responsibility hypothesis

Rueger, Heiko, Federal Institute for Population Research, Germany

14655 | Ageless talents in Italy: women over 50 between work & family care

Mazzucchelli Sara, Catholic University Of Milan, Italy

Bosoni Maria Letizia, Catholic University Of Milan, Italy

Castello Paola, Catholic University Of Milan, Italy

WS22 Fatherhood and Motherhood: Fathers II

Chair: Alexandra Macht, Oxford Brookes University, United Kingdom

Room 256

14348 | Travelling feelings: Narratives of sustaining love in two comparative cultural case studies of fathering during family separations

Alexandra Macht, Oxford Brookes University, United Kingdom

14584 | Changing fatherhood: A qualitative study with Middle East and North African men in Denmark

Reinicke, Kenneth, Roskilde University, Denmark

14693 | Trajectories of father contact after parental separation: A latent class growth analysis

Baude, Amandine, Laval University, Canada

Drapeau, Sylvie, Laval University, Canada

Lachance, Véronique, Laval University, Canada

Ivers, Hans, Laval University, Canada

14721 | Different but equal? Making sense of cross-cultural images of fathers and fatherhood

Mitchell, Sarah J., Department of Thematic Studies, Linköping University, Sweden

14623 | Between presence and absence: divorced fathers and family relationships (Fatherhood and motherhood)

Zanchettin, Alice, Università Cattolica del Sacro Cuore, Milan, Italy

Bosoni, Maria Letizia, Università Cattolica del Sacro Cuore, Milan, Italy

WS23 LGBTQ Families II

Chair: M. Pieri., Centro de Estudos Sociais - Universidade de Coimbra, Portugal

Room 252

14677 | When blood is thicker than water, queer is better than ill. Families, illness and queerness in Southern Europe

Pieri, M., Centro de Estudos Sociais - Universidade de Coimbra, Portugal

14739 | The ideology of intensive mothering in the parliamentary debate about lesbian and gay parenthood

Lasio, Diego, University of Cagliari, Department of Pedagogy, Psychology, Philosophy, Italy

Congiargiu, Nicola, University of Cagliari, Department of Pedagogy, Psychology, Philosophy, Italy

Lampis, Jessica, University of Cagliari, Department of Pedagogy, Psychology, Philosophy, Italy

Serri, Francesco, University of Cagliari, Department of Pedagogy, Psychology, Philosophy, Italy

14574 | Parental projects beyond same-sex couples: Gendered asymmetries

Meslay, Gaëlle, University Paris-Sorbonne / INED, France

14819 | Networks of intimates of older Finnish men living alone

Suoranta, Kirsti, University of Eastern Finland, Finland

14662 | Same-sex couples' access to paid parental leave in 41 OECD and EU countries

Wong, Elizabeth, UCLA Fielding School of Public Health, United States America

Jou, Judy, UCLA Fielding School of Public Health, United States America

Raub, Amy, UCLA Fielding School of Public Health, United States America

Heymann, Jody, UCLA Fielding School of Public Health, United States America

12:00 – 13:00

Poster session II

First floor halls

1. Sibling Relationship Inventory: Portuguese preliminary psychometric studies in a sample of emerging adults

Portugal, Alda, Universidade da Madeira; Portugal

Prioste, Ana, Universidade Lusíada; Portugal

Lourenço, Rafaela, Universidade Lusíada; Portugal

2. Czech psychology students' attitudes toward same-sex parenting

Martin Tusi, Department of Psychology; University of Bologna

Jorge Gato, University of Porto; Portugal

3. Emotional identification of preschoolers due to parameters of family interaction

Vasilenko, Victoria E., Saint Petersburg State University; Russian Federation

Sergunicheva, Nadezhda A., Saint Petersburg State University; Russian Federation

4. Future visions of Finnish and Estonian university students concerning the family life

Nätkin, Ritva, University of Tampere / SOC; Finland

5. Anxiety and fears of preschoolers due to parent-child relationships

Sergunicheva, Nadezhda, Saint Petersburg University; Russian Federation

Vasilenko, Victoria, Saint Petersburg University; Russian Federation

6. The Dyadic Trust Scale: Portuguese preliminary psychometric studies in a sample of emerging adults

Portugal, Alda, Universidade da Madeira; Portugal

Prioste, Ana, Universidade Lusfada; Portugal

7. We met online – are we different and how it impacts our relationship?

Weglerska, Olga, Adam Mickiewicz University in Poznań; Poland

Beisert, Maria, Adam Mickiewicz University in Poznań; Poland

8. The emerging notion of high conflict separation: From evolving families to the state's response

Turbide, Catherine, Université Laval; Canada

Saint-Jacques, Marie-Christine, Université Laval; Canada

9. Towards evidence-based family preservation programs. An economic evaluation approach

Jiménez, L., University of Seville; Spain

Hidalgo, V., University of Seville; Spain

Antolín-Suárez, L., University of Seville; Spain

López-Verdugo, I., University of Seville; Spain

Lorence, B., University of Huelva; Spain

10. Aging and Intergenerational Solidarity publications: what, when and where?

Braz, A. C., Universidade do Porto; Brazil

Coimbra, S. M. G., Universidade do Porto; Portugal

Leme, V. R. B., Universidade Estadual do Rio de Janeiro; Brazil

Fontaine, A. M. G. V., Universidade do Porto; Portugal

11. Social support exchange of the Japanese children between the biological mothers and the mothers-in-law

Nakata, Tomoo, Hokusei Gakueu University; Japan

Nakata, Masami, Sapporo Gakuin University; Japan

12. Emotional competence of preschool children

Savenysheva, Svetlana S., Saint-Petersburg State University; Russian Federation

Smirnova, Natalia N., Saint-Petersburg State University; Russian Federation

13. Poverty patterns during childhood – Characteristics, determinants and impacts on socio-emotional development

Wenzig, Claudia, Institute for Employment Research; Germany

Lietzmann, Torsten, Institute for Employment Research; Germany

Reiter, Sabrina, Bavarian State Office for Statistics; Germany

14. Parents mentalization and child attachment in middle childhood: An Italian contribution

Bizzi, Fabiola, Department of Educational Sciences, University of Genoa; Italy

Bastianoni, Chiara, Department of Educational Sciences, University of Genoa; Italy

Chiarolanza, Claudia, Department of Dynamic and Clinical Psychology, Sapienza University of Rome; Italy

Cavanna, Donatella, Department of Educational Sciences, University of Genoa; Italy

15. What are Genosociograms and how can we generate, analyze, and interpret them? Theoretical and applied perspectives on the network of relationships

von der Lippe, Holger, MSB Medical School Berlin; Germany

16. Long distances, close relationships? Finnish farmers' experiences of family relationships and needs for services

Malinen, Kaisa, JAMK University of Applied Sciences; Finland

17. Association between exposure to family violence in childhood and teen dating violence

Dell'Aglío, Débora Dalbosco, Universidade Federal do Rio Grande do Sul (UFRGS); Brazil

Borges, Jeane Lessinger, Universidade Federal do Rio Grande do Sul (UFRGS); Brazil

18. The impact of family's social support on cognitive decline in old age

Sauter, Julia, University of Geneva; Switzerland

19. Women become mothers – The transition to motherhood from a biographical perspective

Veith, Stefanie, University of Rostock (Germany), Institute of General Education and Social Pedagogy; Germany

20. Mothering and mobile work in Newfoundland and Labrador: An island case study

Bedford, S., Memorial University of Newfoundland; Canada
Balsom, A., Memorial University of Newfoundland; Canada
Walters, L., Memorial University of Newfoundland; Canada
Gosselin, J., Memorial University of Newfoundland; Canada

21. Adoptions in risk: What's the matter?

Paniagua, Carmen, University of Seville; Spain
Palacios, Jesús, University of Seville; Spain
Jiménez-Morago, Jesús M., University of Seville; Spain
Molano, Nuria, University of Seville; Spain

22. Trust in one's partner and the perception of the marital relationship

Lachowska, Bogusława, The John Paul II Catholic University of Lublin; Poland

23. Effects of family structure on subjective well-being and school life among adolescents

Marta Pinto da Costa, Faculdade de Psicologia e de Ciências da Educação da Universidade do Porto; Portugal
Félix Neto, Faculdade de Psicologia e de Ciências da Educação da Universidade do Porto; Portugal

24. Which intervention programs help parents to build a positive coparenting relationship?

Guerra, Livia L., Universidade Federal de São Carlos; Brazil
Carvalho, Thaís R, Universidade Federal de São Carlos; Brazil
Santis, Ligia, Universidade Federal de São Carlos; Brazil
Barham, Elizabeth J., Universidade Federal de São Carlos; Brazil

25. Gender, social and economic inequalities in national and international adoption in France

Pereprosova Ekaterina, CERLIS, Université Paris Descartes; France

26. Impact of attachment in personal growth and family satisfaction

Bonete, Saray, Universidad Francisco de Vitoria; Spain
Garrido-Zurita, Adrián, Universidad Francisco de Vitoria; Spain

27. The role of trust in one's partner in dating couples

Lachowska, Bogusława, The John Paul II Catholic University of Lublin; Poland
Łopuszańska, Julia, The John Paul II Catholic University of Lublin; Poland

28. Parental stress and children's psychological adjustment in non-kin foster families

Viedma, Irene, Universidad de Sevilla; Spain
Jiménez-Morago, Jesús, Universidad de Sevilla; Spain
León, Esperanza, Universidad de Sevilla; Spain
Carrera, Pablo, Universidad de Sevilla; Spain
Murillo, Cristina, Universidad de Sevilla; Spain

29. Differentiation and psychological health: An exploratory study among Spanish and Polish women

Rodríguez-González, M., University of Porto; Portugal
Józefczyk, A., University of Lodz; Poland

30. Motherhood as a key vector in women's career design: A business strategy for increasing employee engagement

Lorenzo, L.; Laurea University of Applied Sciences; Finland

13:00 – 14:00

Lunch

14:00 – 15:30

WS24 Work & Family life: Childcare and other sources of support

Chair: Mia Tammelin, University of Jyväskylä, Finland

Room 250

14452 | Contradictory attitudes towards family-work arrangements and family model preferences in Spain

Ortega-Gaspar, Marta, Universidad de Málaga, Spain

Moreno Mínguez, Almudena, Universidad de Valladolid, Spain

Gamero Burón, Carlos, Universidad de Málaga, Spain

14633 | Long-term effects of full-time childcare on family lives in Japan

Sasaki, Takayuki, Osaka University of Commerce, Japan

14637 | The 24/7 economy is highly visible in flexibly scheduled ECEC: Experiences of Finnish parents and early educators

Rönkä, Anna K., University of Jyväskylä, Finland

Turja, Leena M., University of Jyväskylä, Finland

Malinen, Kaisa E., JAMK University of Applied Sciences, Finland

Tammelin, Mia, University of Jyväskylä, Finland

Kekkonen, Marjatta, National Institute for Health and Welfare, Finland

14649 | Talk about childcare choices – 'Finnish parents' justifications for their childcare decision

Kuukka, Anu, University of Jyväskylä, Finland

Terävä, Johanna, University of Jyväskylä, Finland

Alasuutari, Maarit, University of Jyväskylä, Finland

14461 | Outsourcing domestic labor: Less work for mum?

Nisic, Natascha, Paderborn University, Germany

WS25 Fatherhood and Motherhood: Mothers

Chair: Filipa César, FPCEUP, Portugal

Room 249

14928 | Pais & Filhos magazine: Consolidating traditional parental gender roles in the XXI century

César, F., FPCEUP, Portugal

Oliveira, A., FPCEUP, Portugal

Fontaine, A.M., FPCEUP, Portugal

14481 | Constructing the "good mother" in the reflexive modernization age

Wiatr, Marta, The Maria Grzegorzewska University, Poland

14580 | Relational long-term breastfeeding

Säilävaara, Jenny, University of Jyväskylä, Finland

14651 | Discovery of new styles of intensive motherhood: Case of the Czech Republic

Marková Volejníčková, Romana, Institute of Sociological Studies, Faculty of Social Sciences, Charles University, Czech Republic

WS26 Care and Welfare: Welfare regimes, policies and interventions

Chair: A. Berástegui, Universidad P. Comillas, Spain

Room 254

14761 | Intergenerational transfers of care in Spain

Jiménez-Roger, Beatriz, University of Granada, Spain

14784 | The ethnicisation of paid domestic work in Europe: A quantitative analysis of care, gender and migration regimes

Giordano Chiara, Université Libre de Bruxelles, Belgium

14628 | Working with families: Domestic violence, emotions and professional practices among social and health care professionals and police

Notko, Marianne, University of Jyväskylä, Finland

Husso, Marita, University of Jyväskylä, Finland

14603 | First Alliance: Qualitative results of a parenting prevention program based on attachment theory

Berástegui, A., Universidad P. Comillas, Spain

Pitillas, C., Universidad P. Comillas, Spain

Halty, A., Universidad P. Comillas, Spain

WS27 Children, development & education: Well-being

Chair: Lenka Sulova, Department of Psychology, Faculty of Arts, Charles University in Prague, Czech Republic

Room 247

14735 | What characterises contemporary parenting in the ČR?

Sulova, Lenka, Department of Psychology, Faculty of Arts, Charles University in Prague, Czech Republic

14854 | Young children and family belonging

Sevon, E., University of Jyväskylä, Finland

14876 | Physical and mental health of the family members. An exploratory study of family specialities in families of psychiatric patients

Kékes Szabó, Marietta, University of Szeged, Hungary

14595 | Sexuality and gender: violence and sexual abuse among youngsters

Menezes, Walfrido N., Centro Universitário Estácio do Recife, Brazil

14322 | Parent-Teacher Communities of Practice (CoP) in mainstream settings, when elementary school children with learning difficulties (LD) are involved: An empirical study

Eleftheriadou, Dimitra, University of Thessaly, Volos; Greece

Vlachou, Anastasia, University of Thessaly, Volos; Greece

14654 | Evenings in flexibly scheduled early childhood education and care: Young children's belonging

Salonen, Eija, University of Jyväskylä, Finland

Sevón, Eija, University of Jyväskylä, Finland

Laakso, Marja-Leena, University of Jyväskylä, Finland

WS28 Migrations & Refugees I

Chair: Sofia Gaspar, CIES-IUL, Portugal

Room 252

14587 | Comparing occupational trajectories among 1.5 and second Chinese generations

Gaspar, Sofia, CIES-IUL, Portugal

14660 | Care arrangements and migration projects in Romanian transnational families

Pérez-Caramés, Antía, University of A Coruña, Spain

14772 | Transnational care strategies of Eastern European migrant parents in Sweden

Charlotte Melander, Social Work, Sweden

Oksana Shmulyar Gréen, Sociology and Work Science, Sweden

14718 | Psychosocial aiding of Congolese refugees residents of Gramacho, Rio de Janeiro, Brasil

Bagno, Silvana, Uniabeu Centro Universitário, Brazil

Valdene, Rejane de Souza Rocha, Tribunal de Justiça do Estado do Rio de Janeiro, Brazil

14626 | Precarious and disrupted families for refugees and beneficiaries of subsidiary protection in EU law

La Spina, Encarnación, University of Deusto, Spain

WS29 Ageing: Care

Chair: Christian Deindl, TU Dortmund, Germany

Room 256

14838 | Causal links between family networks and health

Deindl, Christian, TU Dortmund, Germany

14646 | Locating care – spatial ordering of the adult foster care homes in Finland

Leinonen, Emilia, University of Jyväskylä, Finland

14868 | What caregivers need?

Remr, Jiri, Charles University, Faculty of Arts, Czech Republic

WS30 Methodological aspects in family research: Measures

Chair: Tiago Ferreira, University of Porto, Portugal

Room 246

14723 | Validation of two child-oriented scales of subjective well-being

Haanpää, Leena, University of Turku, Finland

Toikka, Enna, University of Turku, Finland

14769 | Validation of the positive parenting scale for Portuguese parents

Martins, Silvana P., Universidade do Minho, Portugal

Almeida, Ana M. T., Universidade do Minho, Portugal

Suárez, Arminda, Universidade de La Laguna, Spain

Rodrigo, Maria J., Universidade de La Laguna, Spain

Augusto, Cláudia C. V. C. O. F., Universidade do Minho, Portugal

14863 | The Strengths and Difficulties Questionnaire: A multitrait-multimethod analysis using mother, father, and teacher reports

Ferreira, Tiago, University of Porto, Portugal

Cadima, Joana, University of Porto, Portugal

Matias, Marisa, University of Porto, Portugal

Geiser, Christian, Utah State University, United States America

Leal, Teresa, University of Porto, Portugal

Matos, Paula M., University of Porto, Portugal

14871 | The Experiences in Close Relationships-Short Form: Measurement invariance across time and gender

Oliveira, Ana R., Faculdade de Psicologia e Ciências da Educação da Universidade do Porto, Portugal

Matias, Marisa, Faculdade de Psicologia e Ciências da Educação da Universidade do Porto, Portugal

Ferreira, Tiago, Faculdade de Psicologia e Ciências da Educação da Universidade do Porto, Portugal

Tagliabue, Semira, Facoltà di Psicologia - Università Cattolica del Sacro Cuore di Brescia, Italy

Matos, Paula M., Faculdade de Psicologia e Ciências da Educação da Universidade do Porto, Portugal

WS31 Nuclear and extended families

Chair: Eric Daniel Widmer, University of Geneva, Switzerland

Room 248

14684 | How do children define their family after a parental separation?

Bastais, Kim, PXL University College: Social Work - Research, Belgium

Pasteels, Inge, PXL University College: Social Work - Research, Belgium

14733 | Three-generational households: Grandparenthood, parenthood and grandchildhood under one roof

Souralová, Adéla, Masaryk University, Czech Republic

14796 | Friends or family? Doing friendship in everyday practices

Luotonen, Aino, University of Helsinki, Department of Social Research, Finland

14801 | Families beyond the nuclear model and cumulative inequalities: An empirical study in Switzerland

Widmer, Eric Daniel, University of Geneva, Switzerland

Sapin, Marlène, FORS, University of Lausanne, Switzerland

14599 | What's love got to do with it? Positive family change and resilience

Melo, Ana Teixeira de, Centre for Social Studies, University of Coimbra, Portugal

Alarcão, Madalena, Faculty of Psychology and Education Sciences of the University of Coimbra and Centre for Social Studies, University of Coimbra, Portugal

15:30 – 16:00

Coffee break

16:00 – 17:00

KN5: Ana Cristina Santos

Intimate monsters speak back: Intimate citizenship and monstrous kinship in Southern Europe

Auditorium 2A

17:15 – 18:45

IS7: Same-sex families: A cross-cultural framework

Chair: Jaime Barrientos (Universidad de Santiago de Chile, Chile)

Discussant: Jorge Gato (Universidade de Porto, Porto, Portugal)

Auditorium 2A

Social Discourses about Sexual Diversity, Gender Equality and Families: Exploring the Resistance and Transgression

Rocha Sánchez, Tania Esmeralda

Romantic Attachment, Sexual Exclusivity and Relationship Satisfaction in gay men and lesbians in Chile

Guzmán, Mónica

Intimate partner violence in Chilean gay men and lesbian women: an exploratory study

Barrientos, Jaime

Parenting desires and intentions among Chilean young lesbian and bisexual women.

Victor Figueroa, Fiona Tasker & Virginia Eatough

OS12: Intergenerational transfers and solidarity in Northern and Southern Europe

Chair: Lars Gulbrandsen, NOVA - Oslo Metropolitan University

Room 249

Combining Help to Parents and Grandchildren in Northern and Southern Europe

Herlofson, Katharine & Brandt, Martina

North vs. South? Intergenerational Support and Cohesion in European Welfare States

Isengard, Bettina, König, Ronny & Szydlik, Marc

Non-Headship as a Competitive Housing Tenure Option? The Choices Facing Young Active Adults in Southern Europe, France, Germany, and the UK

Azevedo, Alda Botelho, Módenes, Juan A. & López-Colás, Julián

On Their Own or with a Little Help from Their Parents? The Impact of Intergenerational Transfers for Young Norwegian Homeowners

Sandlie, Hans Christian & Gulbrandsen, Lars

OS13: Differentiation of self: Linking theory and research with family therapy and intervention

Chair: Martiño Rodríguez-González, PhD, University of Porto

Room 250

Building a Bridge between Bowen Family Systems Theory (BFST) and the Contextual Therapy (CT)

Rived, M., & Botella, L.

Differentiation of Self and Gambling Behavior Severity: a Comparative Analysis

Cunha, D., Sotero, L., & Relvas, A. P.

Differentiation of Self and Family Life Cycle: a Dialog between Bowen and McGoldrick

Peixoto-Freitas, J., Rodríguez-González, M., & Martins, M. V.

Bowen Family Systems Theory in a Psychiatric Context: Emotional Cut-off, Migration and Bipolar Disorder

Barbudo, E.

WS32 Migrations & Refugees II

Chair: Louisa Arnold, Friedrich-Schiller-University Jena, Germany

Room 246

14605 | Meanings attached to language shift in three-generational migrant families

Verhaeghe, Floor, UGent, Belgium

14430 | Adjustment processes over time in Immigrant families from the former Soviet Union in Israel

Rubinstein, Ludmila, Ashkelon Academic College, Israel

Mirsky, Julia, Ben-Gurion University of the Negev, Israel

Slonim-Nevo, Vered, Ben-Gurion University of the Negev, Israel

14675 | Family-focused prevention to improve cognitive, educational, and social-emotional development of immigrant children and adolescents. A systematic review

Arnold, Louisa A., Friedrich-Schiller-University Jena, Germany

Beelmann, Andreas, Friedrich-Schiller-University Jena, Germany

14731 | Impacts of interculturality for immigrant families and for the majority society

Bagno, Silvana, Uniabeu Centro Universitário; Universidade Estácio de Sá, Brazil

Valdene, Rejane de Souza Rocha, Tribunal de Justiça do Estado do Rio de Janeiro, Brazil

14607 | Imagined relationships and the sense of belonging

Kokkonen. Lotta, The University of Jyväskylä, Finland

Ruohio, Heidi, The University of Jyväskylä, Finland

WS33 Family Formation II

Chair: Carlos Barros, University of Lisbon; Portugal

Room 254

14373 | Childbearing intentions after conjugal breakup: Lone-parents' accounts

Cunha, Vanessa, *Institute of Social Sciences, Univ. of Lisbon, Portugal*

14434 | The view of the institution "marriage, family and children" and value orientation

Chromková Manea, Beatrice, *Faculty of Social Studies, MU Brno, Czech Republic*

Rabušic, Ladislav, *Faculty of Social Studies, MU Brno, Czech Republic*

14810 | Who provides a helping hand? Support networks of unmarried mothers

Tuomaala, Vaula, *University of Eastern Finland, Finland*

14792 | Assessments of parent potential in treatment with assisted reproduction technologies

Lind, Judith, *Department of Thematic Studies – Child Studies, Linköping University, Sweden*

14764 | Representation of the "ideal" family in Russia

Russkikh S., *The Institute for Demographic Studies (INED), France*

WS34 Emerging Adulthood

Chair: Maria João Beja, Universidade da Madeira, Portugal

Room 247

14714 | Emerging Adulthood and Parent-Child Communication: Validation study with Perception Scale of Parenting Communication (COMPA)

Beja, Maria João, *Universidade da Madeira, Portugal*

Portugal, Alda, *Universidade da Madeira, Portugal*

14743 | The diversity of family and friendship networks in emerging adulthood: Theoretical and empirical perspectives on the network of relationships and individual development

von der Lippe, Holger, *MSB Medical School Berlin, Germany*

14753 | What to achieve by the age of 35: Family, work or both?

Isoniemi, Henna, *University of Turku, Finland*

Salin, Milla, *University of Turku, Finland*

14777 | "Let's not forget the family": A systematic review on family relationships during emerging adulthood

Oliveira, Carolina, *Faculdade de Psicologia e Ciências da Educação da Universidade de Coimbra, Portugal*

Fonseca, Gabriela, *Faculdade de Psicologia e Ciências da Educação da Universidade de Coimbra, Portugal*

Sotero, Luciana, *Faculdade de Psicologia e Ciências da Educação da Universidade de Coimbra, Portugal*

Crespo, Carla, *Faculdade de Psicologia da Universidade de Lisboa, Portugal*

Relvas, Ana Paula, *Faculdade de Psicologia e Ciências da Educação da Universidade de Coimbra, Portugal*

WS35 Care and Welfare: Risk and inequalities

Chair: Barbara Lochner, University of Kassel, Germany

Room 252

14438 | Child maltreatment re-reports in Portugal: Evidence-base cues for improving child protection assessment and decisions

Rodrigues, L.B., *ICS-ULisboa, Portugal*

Alexandre, J., *ISCTE-IUL, Portugal*

Alvarez, D., *CNPDPJ, Portugal*

Marques, R., *IPAV, Portugal*

14583 | Decision making in the child protection system: An analysis of the implicit practices of social workers

Barbara Segatto, *Università di Padova, Italy*

Anna Dal Ben, *Università di Padova, Italy*

14885 | 'He wants to mess with me, not the Social Insurance Agency': Custodial parent's experiences of the handling of maintenance support after the amendments in the Swedish Social Insurance Code

Stina Fernqvist, Uppsala University, Sweden

14592 | Nanny care in Sweden: Inequalities of everyday doings of care

Terese Anving, Linnaeus University, Department of Social Studies, Sweden

Sara Eldén, Lund University Department of Sociology, Sweden

13848 | Poor Families through the Lens of ECCE-Workers

Lochner, Barbara, University of Kassel, Germany

Stephanie Simon, University of Kassel, Germany

Jessica Prigge, Evangelisches Fröbelseminar Kassel, Germany

WS36 Work and Family life: Gender

Chair: Cláudia Andrade, College of Education, Polytechnic of Coimbra, Portugal

Room 256

14683 | The educational gradient of marginal employment among mothers – Trends in Germany between 2000 and 2015

Buschner, Andrea, State Institute for Family Research at the University of Bamberg, Germany

14424 | An examination of gender differences in the anticipated work–family balance in emerging adults

Andrade, Cláudia, College of Education, Polytechnic of Coimbra, Portugal

14833 | Gender identity and non-market work of female migrants in Germany

Diener, Katharina, Institute for Employment Research (IAB), Germany

14389 | Working for a new family

Dries Van Gasse (Dries.vangasse@uantwerpen.be), University of Antwerp, Belgium

Dimitri Mortelmans, University of Antwerp, Belgium

14903 | Plans to combine work and family in Polish and Portuguese emerging adults: Effects of gender, nationality and work experience

Zylkiewicz-Plonska, Emilia, University of Bialystok, Poland

Andrade, Cláudia, Instituto Politécnico de Coimbra, Portugal

20:30

Social evening

DAY 4 – Saturday, Sep 8th

8:30

Registration

First floor hall

9:30 – 11:00

IS8: Tackling inequalities in 4 European countries: Analysis of promising parenting support programs

Chairs: Joana Cadima, University of Porto, Faculty of Psychology and Educational Sciences; Portugal; Yvonne Anders, Freie Universität Berlin; Germany.

Auditorium 2A

Parenting and family support services across seven countries: An overview

Cadima, Joana; Nata, Gil; Anders, Yvonne

Case study from Netherlands: The Step programme

Francot, Rianne; Broekhuizen, Martine; Leseman, Paul

Case study from England: Family Skills

Ereky-Stevens, Katharina; Saghy, Ester

Case study from Portugal: The (Class)rooms of glass from both sides

Guichard, Sofia; Cadima, Joana; Nata, Gil

Case study from Germany: Chancenreich

Trauernicht, Mareike; Cohen, Franziska; Anders, Yvonne

OS14: Cross-cultural perspectives on LGBT+ families: Parental experiences and children's psychosocial adjustment

Chair: Pedro Alexandre Costa, William James Center for Research, ISPA - IU; Portugal

Discussant: Fiona Tasker, Birkbeck University of London

Room 250

Lesbian and gay couples and families in Belgium: a systemic analysis of the impact of family structure and social norms on child well-being

Scali, Thérèse

Child psychosocial adjustment in adoptive lesbian, gay, and heterosexual families

Costa, Pedro Alexandre; Tasker, Fiona; Leal, Isabel

Self-perceived parental role and mental health among Israeli gay fathers

Shenkman, Geva; Shmotkin, Dov

Reactions from family of origin to the disclosure of lesbian motherhood through donor insemination

Carneiro, Francis Anne; Costa, Pedro Alexandre; Tasker, Fiona; Leal, Isabel

WS37 Care and Welfare: Interventions

Chair: Sara Rowaert, Ghent University, Belgium

Room 248

14590 | Supporting family members of mentally ill offenders by making use of Family Support Groups: Therapeutic factors

Rowaert, Sara, Ghent University, Belgium

Vandeveld, Stijn, Ghent University, Belgium

Audenaert, Kurt, Ghent University, Belgium

Lemmens, Gilbert, Ghent University, Belgium

14815 | Peer support gained from the group: Experiences of Finnish mothers

Eronen, Eija, University of Tampere, Finland

14652 | Family education and support for families at psychosocial risk in Europe

Jiménez, L., University of Seville, Spain

Antolín-Suárez, L., University of Seville, Spain

Lorence, B., University of Huelva, Spain

Baena, S., University of Seville, Spain

Hidalgo, V., University of Seville, Spain

WS38 Adoptive Families III

Chair: Stephanie Sauer, University of Applied Sciences Neubrandenburg, Germany

Room 249

14594 | Feeling different – The meaning of origin for international adoptions in Germany

Sauer, Stefanie, University of Applied Sciences Neubrandenburg, Germany

14688 | Changing family forms: The repositioning of adoption within the Irish care system

Palmer, Angela, University College Dublin, Ireland

14659 | Carer-child interactions in non-kin foster families from Spain

Molano, N., Universidad de Sevilla, Spain

León, E., Universidad de Sevilla, Spain

Murillo, C., Universidad de Sevilla, Spain

Carrera, P., Universidad de Sevilla, Spain

Viedma, I., Universidad de Sevilla, Spain

14821 | Daily parent-child links within international adoption

Veuillet-Combie, Claudine, Université Angers, France

Vinay Aubeline, Université Angers, France

14822 | The links in adoptive families: What do the adopted persons say about it?

Vinay, Aubeline, Université d'Angers, France

Veuillet-Combie, Claudine, Université d'Angers, France

WS39 Disruptive Family Processes: Adult issues

Chair: Sebastian Willen, University of Duisburg-Essen, Germany

Room 254

14707 | Separation of partnerships from a dyadic perspective

Willen, Sebastian, University of Duisburg-Essen, Germany

14591 | The types of financial disagreements in families: Evidence from Russia

Zhidkova, Polina A., National Research University, Russian Federation

14686 | Reflections on the meanings of 'family-level integration' among reunified migrant families

Niinimäki-Silva, Tuire, University of Turku, Finland

14727 | Trajectory mediation: A path toward more thoughtful ways of conflict solving

Demeyere, Thibaut, Ghent University, Belgium

Buyse, Ann, Ghent University, Belgium

Loeys, Tom, Ghent University, Belgium

14793 | Perception of unbalanced power within Mexican couples intending to get married

Osorio, A., Universidad de Navarra, Spain

Martín-Lanas, R., Clínica Universidad de Navarra, Spain

Cano-Prous, A., Clínica Universidad de Navarra, Spain

Anaya, E., Universidad Panamericana, Mexico

de Irala, J., Universidad de Navarra, Spain

14795 | Personality traits and perceived unbalanced relationship power within Mexican couples

Martín-Lanas, R., Clínica Universidad de Navarra, Spain

Osorio, A., Universidad de Navarra, Spain

Cano-Prous, A., Clínica Universidad de Navarra, Spain

Rodríguez-González, M., Universidade do Porto, Portugal

de Irala, J., Universidad de Navarra, Spain

WS40 Intimacies and Couple Relations II

Chair: Lesley Verhofstadt, Ghent University, Belgium

Room 247

14813 | Are empathic spouses more supportive? An overview of multimethod evidence

Verhofstadt, Lesley, Ghent University, Belgium

Ickes, William, University of Texas at Arlington, United States America

Davis, Mark, Eckerd College, United States America

14825 | How today's Czech adults split the household chores? – On the relationship between gender attitudes and behaviour

Fučík, Petr, Faculty of Social Studies MU Brno, Czech Republic

Chromková Manea, Beatrice, Faculty of Social Studies MU Brno, Czech Republic

14865 | Intimate partner violence and divorce: Proposal of a model of clinical intervention within child custody evaluation

Gennari, Marialuisa, Catholic University of Brescia, Italy

Tamanza, Giancarlo, Catholic University of Brescia, Italy

Molgora, Sara, Catholic University of Milan, Italy

WS41 Migrations, Refugees and Multicultural Families

Chair: Minna Zechner, Seinäjoki University of Applied Sciences, Finland

Room 252

14676 | Representations of Motherhood of Migrant Finns

Zechner, Minna, Seinäjoki University of Applied Sciences, Finland

Tiilikka, Tiina, Seinäjoki University of Applied Sciences, Finland

14870 | Family education for refugees in Germany: Experiences and assessments

Lüken-Klaßen, Doris, Staatsinstitut für Familienforschung an der Universität Bamberg (IFB), Germany

14355 | Multicultural families in Norway: Polish and Italian Mothers' care strategies

Isaksen, Lise Widding, Dept of Sociology, University of Bergen, Norway

14632 | Father absence: Cross-cultural experiences of youngsters and their mothers

Osinga, Mariëlle M., University of Groningen, Netherlands

Timmerman, Greetje, M.C., University of Groningen, Netherlands

van Bergen, Diana, D.D., University of Groningen, Netherlands

Kretschmer, Tina, T., University of Groningen, Netherlands

14842 | Transnational family arrangements in the context of forced migration: Syrian refugee families in Germany

*Kraus, Elisabeth K., Federal Institute for Population Research; Germany
Sauer, Lenore, Federal Institute for Population Research; Germany
Wenzel, Laura, Federal Institute for Population Research; Germany*

WS42 Single parents

Chair: Susana Coimbra, FPCEUP, Porto
Room 256

14809 | Working-class single mothers and primary schools

Wolf, Maria A., Department of Education, University of Innsbruck, Austria

14629 | The everyday world of lone mother in vulnerable life situation

Krok, Suvi, University of Jyväskylä, Finland

14657 | Social support associated with adaptation in middle-class, single-mother families

*Greeff, Abraham P, Stellenbosch University, South Africa
Widan, Rio J, Stellenbosch University, South Africa*

14661 | Legislating paid leave for single-parent households in 41 EU and OECD countries

*Jou, Judy, University of California, Los Angeles, United States America
Wong, Elizabeth, University of California, Los Angeles, United States America
Franken, Daniel, University of California, Los Angeles, United States America
Raub, Amy, University of California, Los Angeles, United States America
Heymann, Jody, University of California, Los Angeles, United States America*

WS43 Work & Family: Working conditions II

Chair: Eija Sevón, University of Jyväskylä, Finland
Room 246

14679 | Lone mothers accounting for work: Nonstandard hours as a potential Risk for child wellbeing

*Moilanen, Sanna, University of Jyväskylä, Finland
May, Vanessa, University of Manchester, United Kingdom
Sevón, Eija, University of Jyväskylä, Finland
Murtorinne-Lahtinen, Minna, University of Jyväskylä, Finland
Laakso, Marja-Leena, University of Jyväskylä, Finland*

14759 | Growing up in military families: An exploration of the relationship between parental military career, parenting and child developmental outcomes

Misca, Gabriela, University of Worcester, United Kingdom

14715 | Justice for janitors kids! Parent worker engagement in their children's K-12 education: A union and workplace education model

Shaddock-Hernandez, Janna, UCLA, United States America

14843 | Caregiving consequences on labour market participation before and after a parent's demise

Nordboe, Hanna V., Nova - Norwegian Social Research, Oslo Metropolitan University, Norway

11:00 – 11:30

Coffee break

11:30 – 12:30

KN6: Allan Westerling

Interdisciplinary European family research – Past, present and futures?

Auditorium 2A

12:30 – 13:00

Closing session

Auditorium 2A

Floor 0 – Map

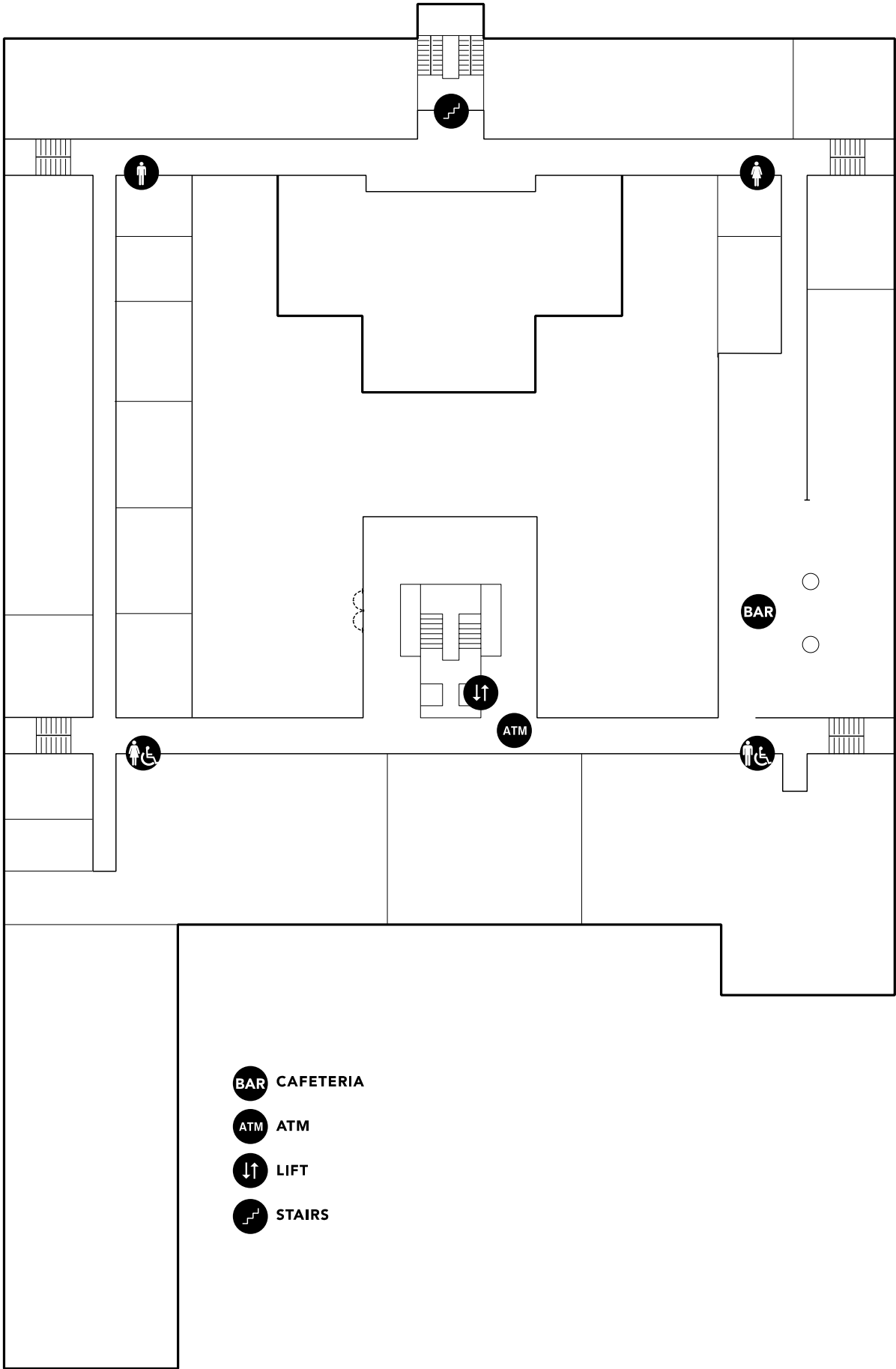

Floor 1 – Map

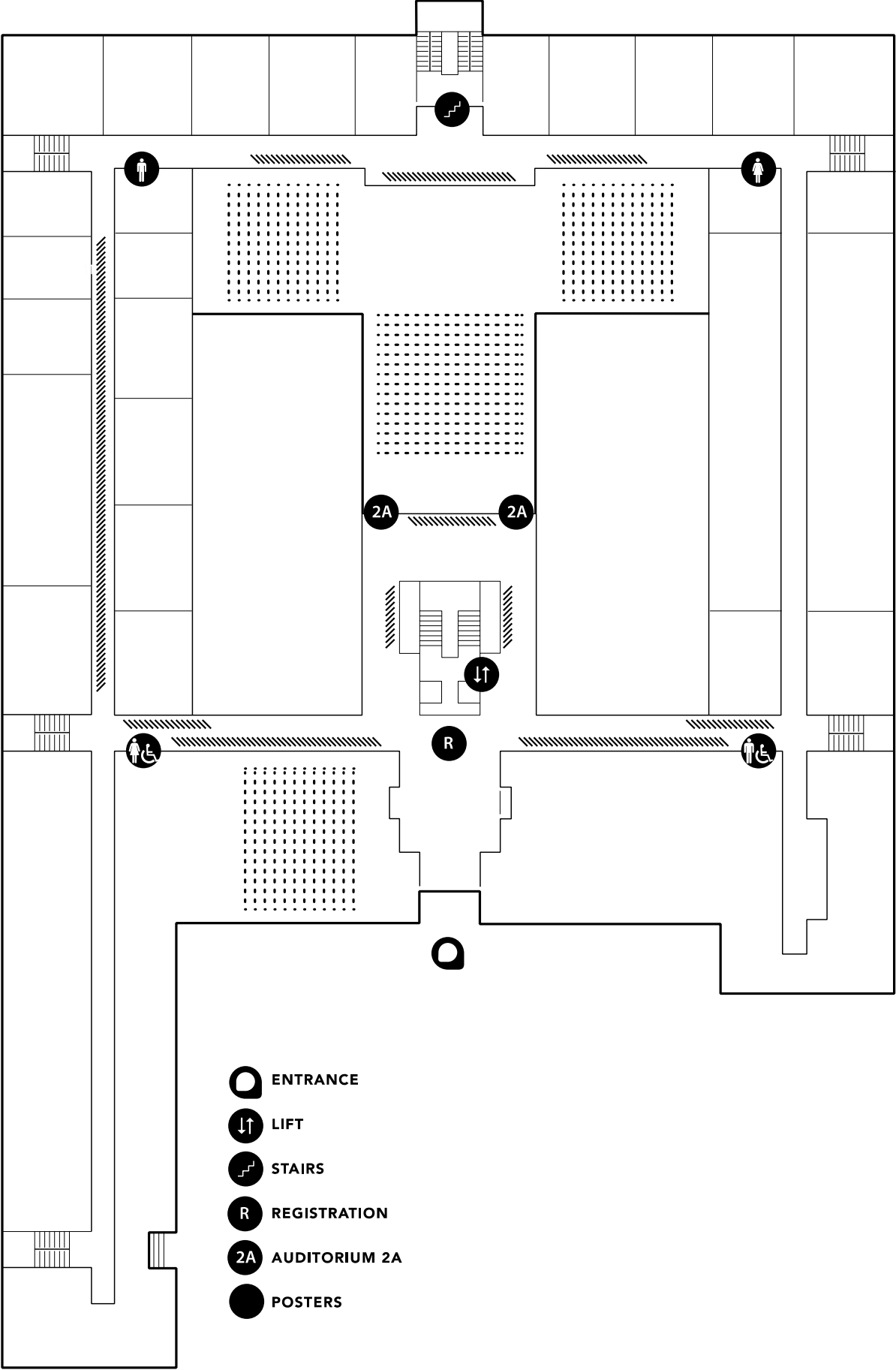

Floor 2 – Map

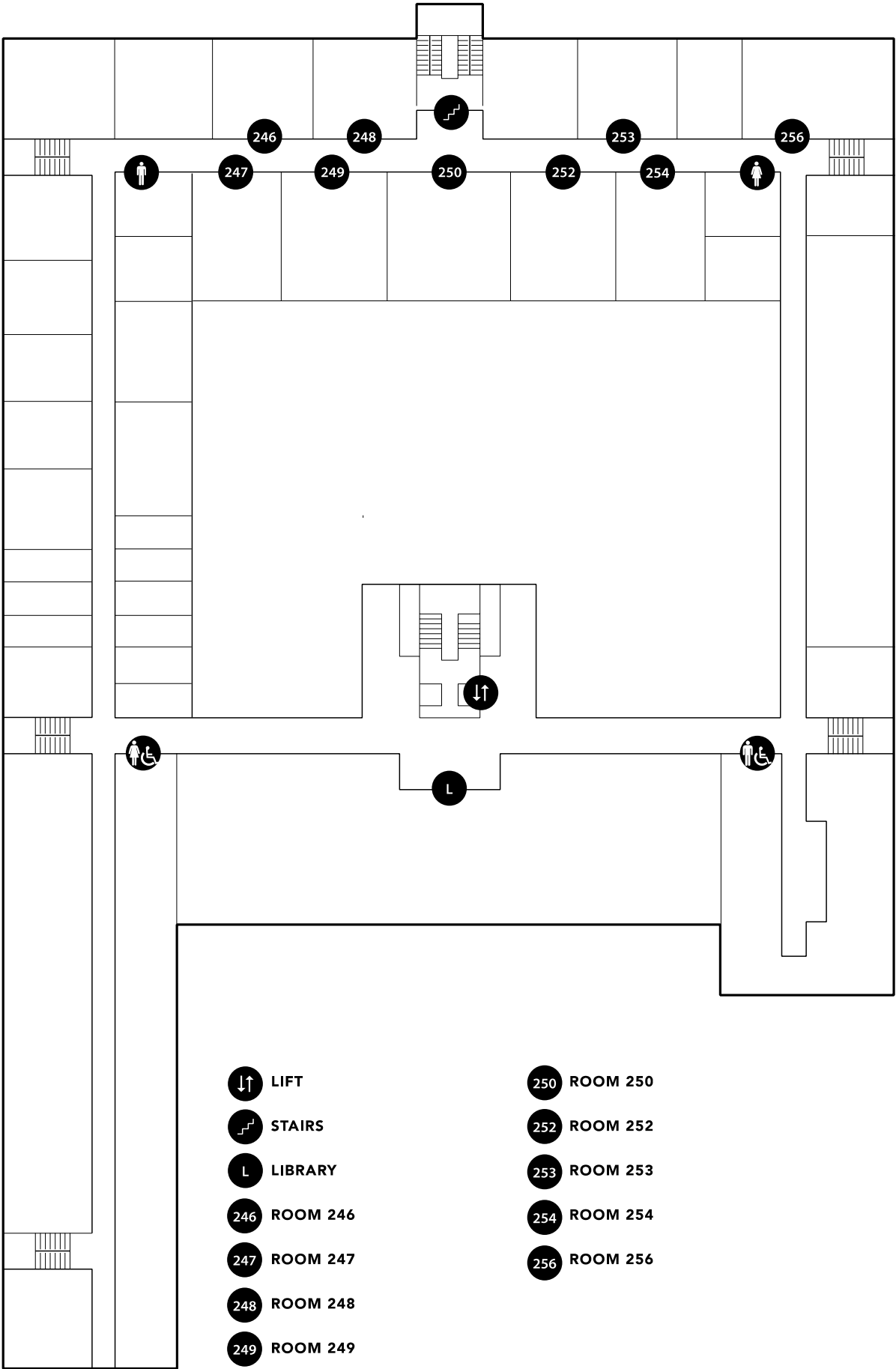

General Programme

	Wednesday, Sep 5 th	Thursday, Sep 6 th	Friday, Sep 7 th	Saturday, Sep 8 th
8:00		Registration	Registration	
8:30				Registration
9:00		KN2	KN4	
9:30		Karin Wall <i>Auditorium 2A</i>	Ana Berástegui <i>Auditorium 2A</i>	Symposia & Working sessions
10:00		Coffee break	Coffee break	
10:30		Symposia & Working sessions	Symposia & Working sessions	
		IS1: The transition to parenthood in a cross-cultural perspective: understanding and supporting key processes <i>Auditorium 2A</i>	IS5: Transition to adult life, family and diversity <i>Auditorium 2A</i>	IS8: Tackling inequalities in 4 European countries: Analysis of Promising Parenting Support Programs <i>Auditorium 2A</i>
		IS2: Families in a Changing World: Challenges throughout the family life cycle <i>Room 250</i>	IS6: Gender, Domestic Violence, and the Family <i>Room 250</i>	OS14: Cross-cultural perspectives on LGBT+ families: Parental experiences and children's psychosocial adjustment <i>Room 250</i>
		OS4: Good intentions – bad results? Family as a resource for well-being <i>Room 249</i>	OS9: Sharing (and) familiarities <i>Room 249</i>	WS37 Care & welfare: Interventions <i>Room 248</i>
		OS5: Intermarried couples and mixed parenting: Local lives in a transnational context <i>Room 254</i>	OS10: Ideologies, approaches and dynamics of parenting and conjugality in migration setting: case studies from Asia, Europe and North America <i>Room 254</i>	WS38 Adoptive Families: Adoption processes <i>Room 249</i>
		OS6: Families in care: Knowledge to promote change <i>Room 247</i>	OS11: Post-adoption relations: The meaning of diversity in the family construction <i>Room 247</i>	WS39 Disruptive Family processes: Adult issues <i>Room 254</i>
		WS5 Fatherhood and Motherhood: Couples and co-parenting <i>Room 246</i>	WS21 Work & Family Life: Gender attitudes <i>Room 246</i>	WS40 Intimacies and Couple Relations II <i>Room 247</i>
		WS6 Children, development & education: Early childhood	WS22 Fatherhood and Motherhood: Fathers II <i>Room 256</i>	WS41 Migrations, Refugees and Multicultural families <i>Room 252</i>
				WS42 Single parents <i>Room 256</i>

	Wednesday, Sep 5 th	Thursday, Sep 6 th	Friday, Sep 7 th	Saturday, Sep 8 th
		Room 248 WS7 Blended families Room 252	WS23 LGBTQ Families II Room 252	WS43 Work & Family: Working conditions II Room 246
11:00				Coffee break
11:30		WS8 Intimacies and Couple Relations I Room 256		KN6 Allan Westerling Auditorium 2A
12:00				
12:30	Registration	Lunch	Lunch	Closing Session Auditorium 2A
13:00		Poster Session I First floor halls	Poster Session II First floor halls	
13:30		Working sessions	Working sessions	
14:00				
14:30	Opening Session Auditorium 2A	WS9 Work & Family Life: Family arrangements Room 250	WS24 Work & Family life: Childcare and other sources of support Room 250	
15:15		WS10 Fatherhood and Motherhood: Gender and inequalities Room 249	WS25 Fatherhood and Motherhood: Mothers Room 249	
		WS11 Family laws and policies: Institutional support Room 254	WS26 Care & Welfare: Welfare regimes and policies Room 254	
		WS12 Adoptive Families: Adopters Room 247	WS27 Children, development & education: Well-being Room 247	
		WS13 LGBTQ Families I Room 252	WS28 Migrations & Refugees I Room 252	
		WS14 Socioeconomic inequalities: Education Room 256	WS29 Ageing: Care Room 256	
		WS15 Impact of social media in family life Room 246	WS30 Methodological aspects in family research: Measures Room 246	
		WS16 Family formation I Room 248	WS31 Nuclear and extended families Room 248	
15:30	KN1 Michael Ungar Auditorium 2A	Coffee break	Coffee break	

	Wednesday, Sep 5 th	Thursday, Sep 6 th	Friday, Sep 7 th	Saturday, Sep 8 th
16:00		KN3	KN5	
16:30	Symposia & Working sessions	Fiona Tasker <i>Auditorium 2A</i>	Ana Cristina Santos <i>Auditorium 2A</i>	
17:00		Symposia & Working sessions	Symposia & Working sessions	
17:15	OS1: Interaction dynamics in intimate relationships: Implications for couple and family functioning <i>Auditorium 2A</i>	IS3: Family, migration, and intergenerational solidarity <i>Room 250</i>	IS7: Same-sex families: a cross-cultural framework <i>Auditorium 2A</i>	
17:45	OS2: Elite families in Scandinavia <i>Room 250</i>	IS4: LGBT family relationships and health <i>Auditorium 2A</i>	OS12: Intergenerational transfers and solidarity in Northern and Southern Europe <i>Room 249</i>	
	OS3: Parenting interventions – Evidence from Portuguese studies <i>Room 249</i>	OS7: Families and children in the 24/7 economy: A global perspective <i>Room 254</i>	OS13: Differentiation of self: linking theory and research with family therapy and intervention <i>Room 250</i>	
	WS1 Work & Family Life: Working conditions I <i>Room 252</i>	OS8: Psychosocial interventions in fertility care <i>Room 249</i>	WS32 Migrations & Refugees II <i>Room 246</i>	
	WS2 Fatherhood and Motherhood: Fathers I <i>Room 256</i>	WS17 Care & Welfare: Family <i>Room 246</i>	WS33 Family Formation II <i>Room 254</i>	
	WS3 Adoptive Families: Adoptees <i>Room 254</i>	WS18 Children, development & education: Parenting <i>Room 247</i>	WS34 Emerging Adulthood <i>Room 247</i>	
	WS4 Ageing <i>Room 247</i>	WS19 Disruptive family processes: Children <i>Room 252</i>	WS35 Care & Welfare: Risk and inequalities <i>Room 252</i>	
18:15	Welcome reception (Porto d'honra)	WS20 Methodological aspects in family research: Methods <i>Room 256</i>	WS36 Work & Family life: Gender <i>Room 256</i>	
19:00		ESFR General Assembly <i>Auditorium 2A</i>		